

# Operating manual

# Sound Module

# USM-RC-3

# V1.00

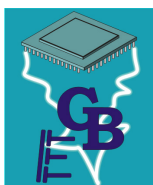
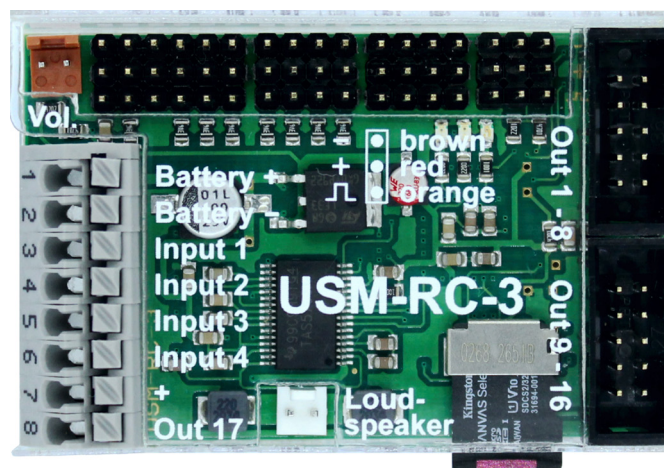

**BEIER-Electronic**  
Winterbacher Str. 52/4, 73614 Schorndorf - Weiler  
Telefon 07181/46232, Telefax 07181/45732  
eMail: [modellbau@beier-electronic.de](mailto:modellbau@beier-electronic.de)  
Internet: <http://www.beier-electronic.de/modellbau>

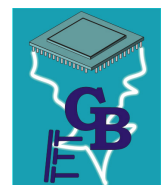

## Table of Contents

Table of Contents .....	2
Introduction.....	4
Safety notes .....	5
Additional information and help .....	5
Technical data .....	6
Operating modes: Digital, Digital mode with UFR speed controller, Analogue and Mix mode .....	7
Pin assignment Digital mode .....	9
Wiring diagram Digital mode .....	10
Pin assignment Digital mode with UFR speed controller .....	11
Wiring diagram Digital mode with UFR speed controller .....	12
Pin assignment Mix mode .....	13
Wiring diagram Mix mode.....	14
Pin assignment Analog mode.....	15
Wiring diagram Analog mode .....	16
Installation .....	17
Connection .....	17
Connection of sound module in Digital mode .....	21
Connection of sound module in Digital mode with UFR ESC .....	23
Connection of sound module in Analog mode.....	25
Connection of sound module in Mix mode .....	26
Loudspeaker.....	28
Volume control .....	29
Sounds .....	30
Engine sound .....	31
Turning on/off engine sound.....	34
Engine sound 2 .....	35
Functions of USM-RC-3 .....	36
Additional sounds 1 - 30 .....	37
Random sounds .....	39
WAV-Player.....	39
Functional assignment at proportional channels .....	41
Stick simulation via switches or buttons .....	43
Nautic mode / Multiswitch mode.....	44

One-channel multi-function selection (EKMFA).....	45
Sum signals S-BUS, SUMD/SUMD3 and i-BUS.....	45
Digital switches at sum signal SUMD3 .....	46
Switching outputs .....	46
Output sequences .....	54
Servo outputs .....	55
Function sequences .....	57
Voltage monitoring.....	57
Current monitoring.....	58
LEDs on USM-RC-3 .....	59
Kraftwerk EasyBus lighting boards .....	60
PC software „USM-RC-3 Sound-Teacher“ .....	61
Using software „USM-RC-3 Sound-Teacher“ .....	63
Saving sounds and configurations on SD card.....	98
Transferring configurations with data cable K-USB-2.....	99
Adjustments of driving sound with the driving sound diagram.....	101
Sound simulation.....	103
Testing functions with help of data cable K-USB-2 .....	103
Diagnosis.....	104
Firmware update.....	107
How to create new sounds .....	108
How to convert sound files .....	111
How to edit sounds with the PC.....	112

## Introduction

The USM-RC-3 is an individually programmable sound and light module. It was specially developed for RC model making in order to equip land vehicles, ships and flight models with true-to-original and speed-dependent noises, numerous lighting options and additional servo movements. Thanks to various operating modes, the sound module can also be used without a standard remote control.

With the USM-RC-3 Sound-Teacher software, each model can be designed with sound, light and servo functions according to your own ideas. The program is compatible with all Windows versions. With a free emulator like WineBottler or Wine, however, the software can also be used with other operating systems.

All settings are saved on a standard micro SD card. Over 140 ready projects for trucks, cars, ships and construction vehicles enable an easy and quick start.

Sound functions:

For a true-to-original sound of the model, sounds can be selected for the following areas:

- Driving and engine sounds (depending on speed)
- Additional sounds (e.g. horns, hydraulic and compressed air noises, etc.)
- Random sounds (e.g. chain squeaks, animal and ambient noises, etc.)
- WAV player (ideal for playing music)

Light functions:

The USM-RC-3 has 16 switching outputs to which LEDs, lamps and relays, for example, can be connected to enable various lighting effects. Light functions such as dipped headlights, reversing lights, brake lights, turn signals, hazard lights, flickering lights, etc. can be controlled easily and in line with the sound and movement.

An additional high-current output with 3 A is available for particularly strong consumers, such as smoke generators.

An IR transmitter diode for the light module LM-IR-16-4 or a Bluetooth transmitter for the light module LM-BT-16-4 can be connected for wireless transmission of the signals to a semitrailer or trailer.

Servo control:

With 4 additional servo outputs, movements such as those of windshield wipers can be easily controlled and adjusted to the sound being played. Speed controllers can also be connected to the servo outputs in order to control additional motors.

## Safety notes

- Please read this operating manual carefully and keep it for future use!
- The integrated circuits on the sound module are sensitive to electrostatic charge. Therefore it is important that you don't touch these components, before discharging yourself (e.g. through a grip onto a grounded device).
- Under certain circumstances unfavourable placement and wiring of the sound module in the model may lead to restriction of transmitter range (mainly with 35/40 MHz transmitter).
- The sound module should only be used with supply voltages that are given in the technical data.
- Always switch off power first before connecting the module!
- The sound module is not suitable for children under 14 years.

## Additional information and help

You have problems with your sound module and need additional information?  
No worries, we are here to help you!

### **BEIER-Electronic forum**

Check out our [BEIER-Electronic forum](#) on our website. This is the most appropriate place to get quick and competent assistance. In our forum you can ask questions and receive practically proven answers from us and from other forum user. Through an intensive exchange of expertise and experience, all forum users can benefit from the information, presented solutions and ideas. Maybe your question / problem has already been described and you can find immediately the solution (e.g. in the [FAQ](#)).

### **BEIER-Electronic on facebook**

Also visit us on [facebook](#). You can find news and additional information about our products there. Customers of us also founded a [facebook group](#), where you can present your project and get help, just like in our forum.

### **YouTube tutorials**

If you have questions about basic functions of the sound module USM-RC-3, please watch our YouTube video tutorials with English subtitles. In these videos we explain for example how to connect the sound module and how to program and control different functions.

## Technical data

<b>Supply Voltage (U<sub>b</sub>):</b>	5 – 15 V DC
<b>Power consumption:</b>	Standby current: approx. 80 mA Operation: The current consumption depends on the volume and the switched load.
<b>Proportional inputs:</b>	8 inputs Supported protocols: <ul style="list-style-type: none"> <li>• PPM / PCM (1,000 - 2,000 ms)</li> <li>• Sum signal S-Bus (max. 16 channels)</li> <li>• Sum signal i-Bus (max. 16 channels)</li> <li>• Sum signal SUMD / SUMD3 (max. 16 channels)</li> <li>• Nautic / Multiswitch / Multikanal / EMS</li> </ul>
<b>Inputs:</b>	4 inputs LO signal = $U < 2 \text{ V}$ HI signal = $U > 5 \text{ V}$ Integrated pull-up resistors (approx. 15 k $\Omega$ )
<b>Servo outputs:</b>	4 outputs (1,000 - 2,000 ms)
<b>Switching outputs:</b>	<ul style="list-style-type: none"> <li>• 16 outputs (negative switching, open collector), max. 1,5 A each output, the total current of all outputs is not allowed to exceed 3,0A</li> <li>• 1 high current output (negative switching, open collector) max. 3,0 A</li> </ul>
<b>Audio amplifier:</b>	20 W (mono)
<b>Recommended loudspeaker:</b>	4 – 8 $\Omega$
<b>Volume setting:</b>	With extra poti (100 k $\Omega$ ) and/or by the radio
<b>Memory for sound files:</b>	Micro SD card (1 to 32 GB)
<b>May. length of sound:</b>	approx. 180 minutes per 1 GB
<b>Supported file format:</b>	WAV-Format, 8/16 Bit, Mono/Stereo, 22/44 kHz
<b>Sound output:</b>	16 Bit, Mono, 44 kHz
<b>Number of possible sounds:</b>	<ul style="list-style-type: none"> <li>• 5 running steps/gears (internally in up to 255 steps accelerated)</li> <li>• 8 change sounds between the running steps/gears</li> <li>• Turn on noise, turn off noise, starting noise, stopping noise, idling noise, brake noise, reverse warning, curve squeal, flashing lights sound</li> <li>• 30 additional sounds (for example via prop.-channels)</li> <li>• 8 random sounds (random generator)</li> <li>• 30 tracks for WAV-Player</li> </ul>
<b>Random sound generator:</b>	Times between 1 to 999 s adjustable

<b>Additional ports:</b>	<ul style="list-style-type: none"> <li>• Programming interface for data cable</li> <li>• Port for infrared diode of light modules SM-IR-16-2 / LM-IR-16-4 or Bluetooth transmitter module LM-BT-S</li> <li>• Port for Kraftwerk EasyBus</li> </ul>
<b>Protection features:</b>	<ul style="list-style-type: none"> <li>• Short circuit protection at switching outputs</li> <li>• Battery voltage monitoring</li> <li>• Failsafe for proportional inputs</li> </ul>
<b>Cables for connection:</b>	<ul style="list-style-type: none"> <li>• For battery: 2 x 1,5 mm<sup>2</sup>, length approx. 15 cm (with Deans T male connector)</li> <li>• For Motor: 2 x 1,5 mm<sup>2</sup>, length approx. 15 cm</li> <li>• For receiver: servo patch 3 x 0,14 mm<sup>2</sup>, length approx. 30 cm</li> </ul>
<b>Permissible ambient temperature:</b>	0 – 60° C
<b>Permissible relative air humidity:</b>	Max. 85 %
<b>Dimensions:</b>	65 x 43 x 17 mm (with SD card: 65 x 46 x 17 mm)
<b>Weight:</b>	25 g

Operating modes: Digital, Digital mode with UFR speed controller, Analogue and Mix mode

To make the sound module universal usable, four different operating modes are available. The operating mode is important for the possible functions and especially for connecting the sound module. Therefore you should decide at the beginning which operating mode is best for your model. The operating mode of the sound module is set in the USM-RC-3 Sound-Teacher (see page **Fehler! Textmarke nicht definiert.**).

If possible, please use **Digital or Mix mode**, owing to their extended selection of functions.

#### **Digital mode:**

The Digital mode is always applied if you use standard RC remote control radios and receivers (for example 35 MHz, 40 MHz or 2,4 GHz). In this case the sound module is connected directly to the RC receiver, and it recognizes the driving speed directly from one or two proportional channels (parallel to the speed controller). Via 6 or 7 additional proportional channels (and the 4 switching inputs) it is possible to control different functions of the sound module (see page 66).

**Digital mode with UFR ESC:**

This Digital mode offers additional advantages when using the sound module USM-RC-3 in combination with our speed controller UFR:

- More accurate transmission of speed data.
- Additional outputs for lights. When using the combination, we recommend controlling lights with the UFR. In case more lights are required at the UFR, additional light outputs from the USM-RC-3 can be used. The corresponding output functions must be set in the USM-RC-3 Sound-Teacher.
- When indicator lights are activated at the UFR, the sound module plays simultaneously the indicators sound.

When using “Digital mode with UFR ESC” it is also necessary to activate the option in the Drive Teacher: Configuration → Speed controller → **“Digital communication with sound module”**.

However, there is one limitation in this operating mode: The EasyBus light boards from Kraftwerk can no longer be controlled via the sound module when the digital transmission is activated.

**Analog mode:**

The Analog mode should be used, if you don't have „standard” RC equipment, that means your receiver does not use standard proportional channels (1.0 – 2.0 ms signals).

In the Analog mode the driving speed is determined by a voltage measurement at one or two motors. In order to activate additional sounds or to turn on/off the engine sound the digital switching inputs of the sound module must be connected (e.g. with switching modules).

Unfortunately due to the missing proportional channels, a few functions are not possible in the Analog mode. For example, only a maximum of 8 functions can be triggered via the switching inputs.

**Mix mode:**

The Mix mode is a combination of Digital and Analog mode. Like in the Analog mode the driving speed is determined directly by the motor voltage. However, the proportional channels #1 - #8 still working in Digital mode and can interpret signals from the RC receiver.

The Mix mode is used, if the speed controller has special functions such as cruise control and that's why the controlling of the drive motor is different.

## Pin assignment Digital mode

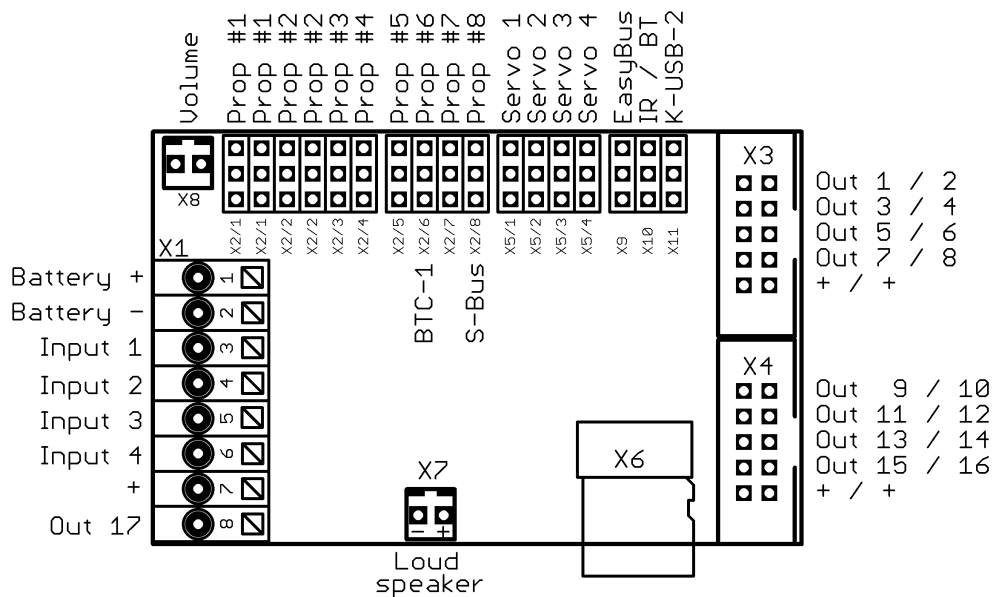

<b>X1/1</b>	Battery + (5 – 15 V)
<b>X1/2</b>	Battery -
<b>X1/3</b>	Input 1
<b>X1/4</b>	Input 2
<b>X1/5</b>	Input 3
<b>X1/6</b>	Input 4
<b>X1/7</b>	Plus connection for outputs (internally connected to X1/1)
<b>X1/8</b>	Switching output 17 (high current, max. 3.0 A)
<b>X2/1</b>	Proportional input #1 (throttler channel)
<b>X2/2</b>	Proportional input #2 (steering channel or 2nd throttler channel)
<b>X2/3</b>	Proportional input #3 (Nautic/Multiswitch 1 / Control Pad 1 / EKMFA)
<b>X2/4</b>	Proportional input #4 (Nautic/Multiswitch 2 / Control Pad 2)
<b>X2/5</b>	Proportional input #5
<b>X2/6</b>	Proportional input #6 / Bluetooth module BTC-1
<b>X2/7</b>	Proportional input #7
<b>X2/8</b>	Proportional input #8 / Sum signal input
<b>X3</b>	Switching outputs 1 - 8
<b>X4</b>	Switching outputs 9 - 16
<b>X5/1 – X5/4</b>	Servo 1 - 4
<b>X6</b>	Micro SD card
<b>X7</b>	Loudspeaker
<b>X8</b>	Volume control with poti
<b>X9</b>	Kraftwerk EasyBus
<b>X10</b>	Connection for infrared diode or Bluetooth transmitter for light modules
<b>X11</b>	Port for data cable K-USB-2

## Wiring diagram Digital mode

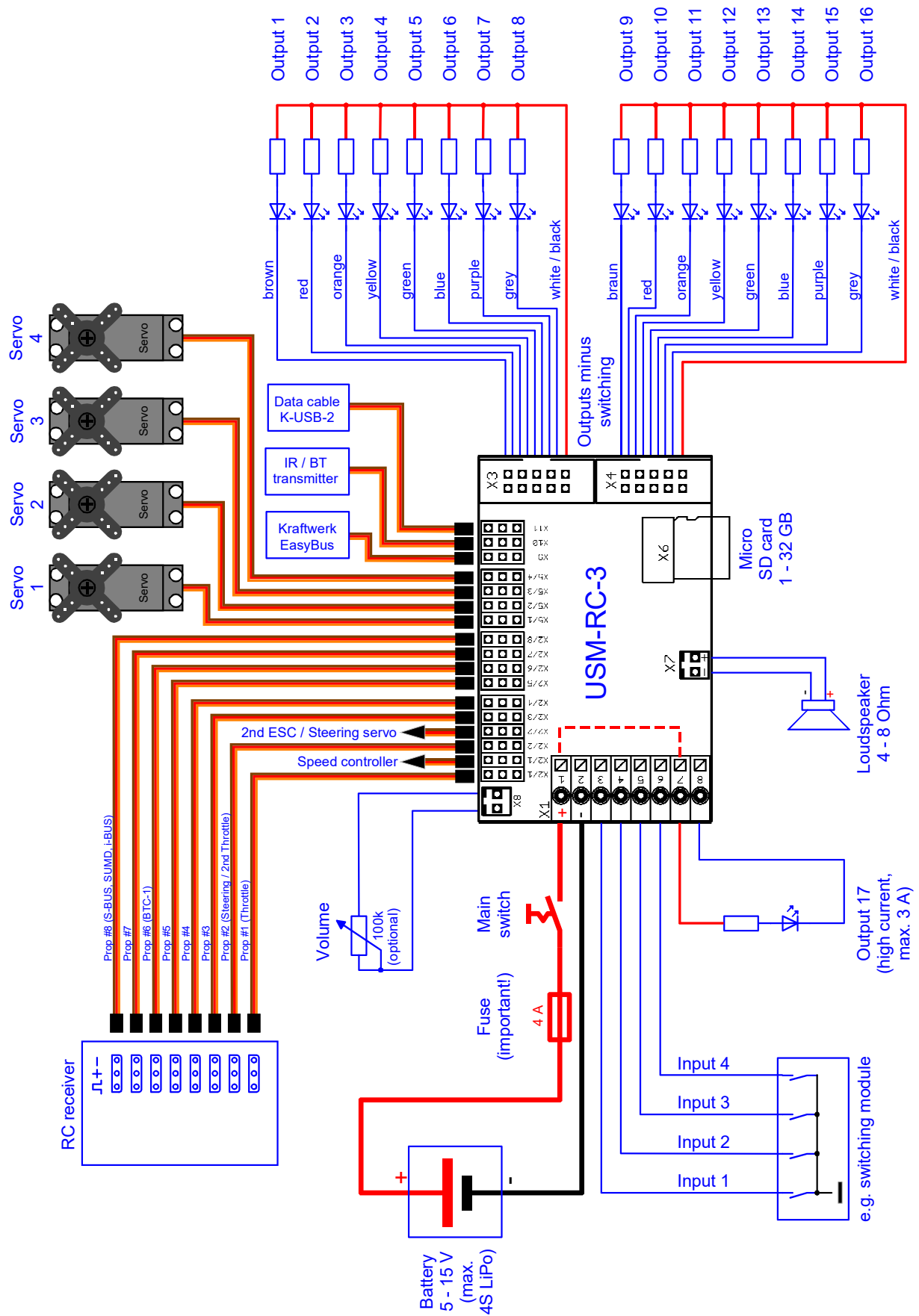

## Pin assignment Digital mode with UFR speed controller

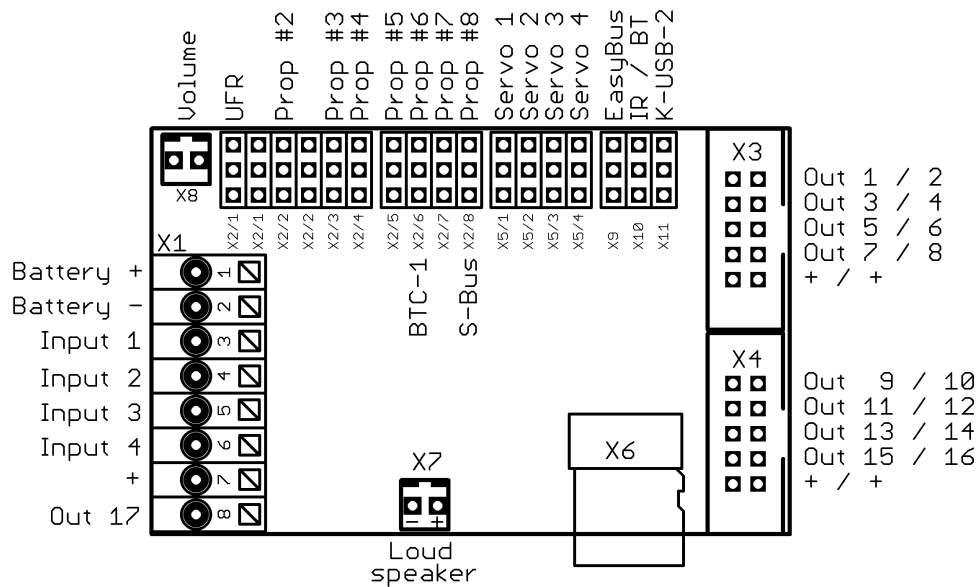

<b>X1/1</b>	Battery + (5 – 15 V)
<b>X1/2</b>	Battery -
<b>X1/3</b>	Input 1
<b>X1/4</b>	Input 2
<b>X1/5</b>	Input 3
<b>X1/6</b>	Input 4
<b>X1/7</b>	Plus connection for outputs (internally connected to X1/1)
<b>X1/8</b>	Switching output 17 (high current, max. 3.0 A)
<b>X2/1</b>	Connection for UFR speed controller X4/1
<b>X2/2</b>	Proportional input #2
<b>X2/3</b>	Proportional input #3 (Nautic/Multiswitch 1 / Control Pad 1 / EKMFA)
<b>X2/4</b>	Proportional input #4 (Nautic/Multiswitch 2 / Control Pad 2)
<b>X2/5</b>	Proportional input #5
<b>X2/6</b>	Proportional input #6 / Bluetooth module BTC-1
<b>X2/7</b>	Proportional input #7
<b>X2/8</b>	Proportional input #8 / Sum signal input
<b>X3</b>	Switching outputs 1 - 8
<b>X4</b>	Switching outputs 9 - 16
<b>X5/1 – X5/4</b>	Servo 1 - 4
<b>X6</b>	Micro SD card
<b>X7</b>	Loudspeaker
<b>X8</b>	Volume control with poti
<b>X9</b>	Kraftwerk EasyBus
<b>X10</b>	Connection for infrared diode or Bluetooth transmitter for light modules
<b>X11</b>	Port for data cable K-USB-2

### Wiring diagram Digital mode with UFR speed controller

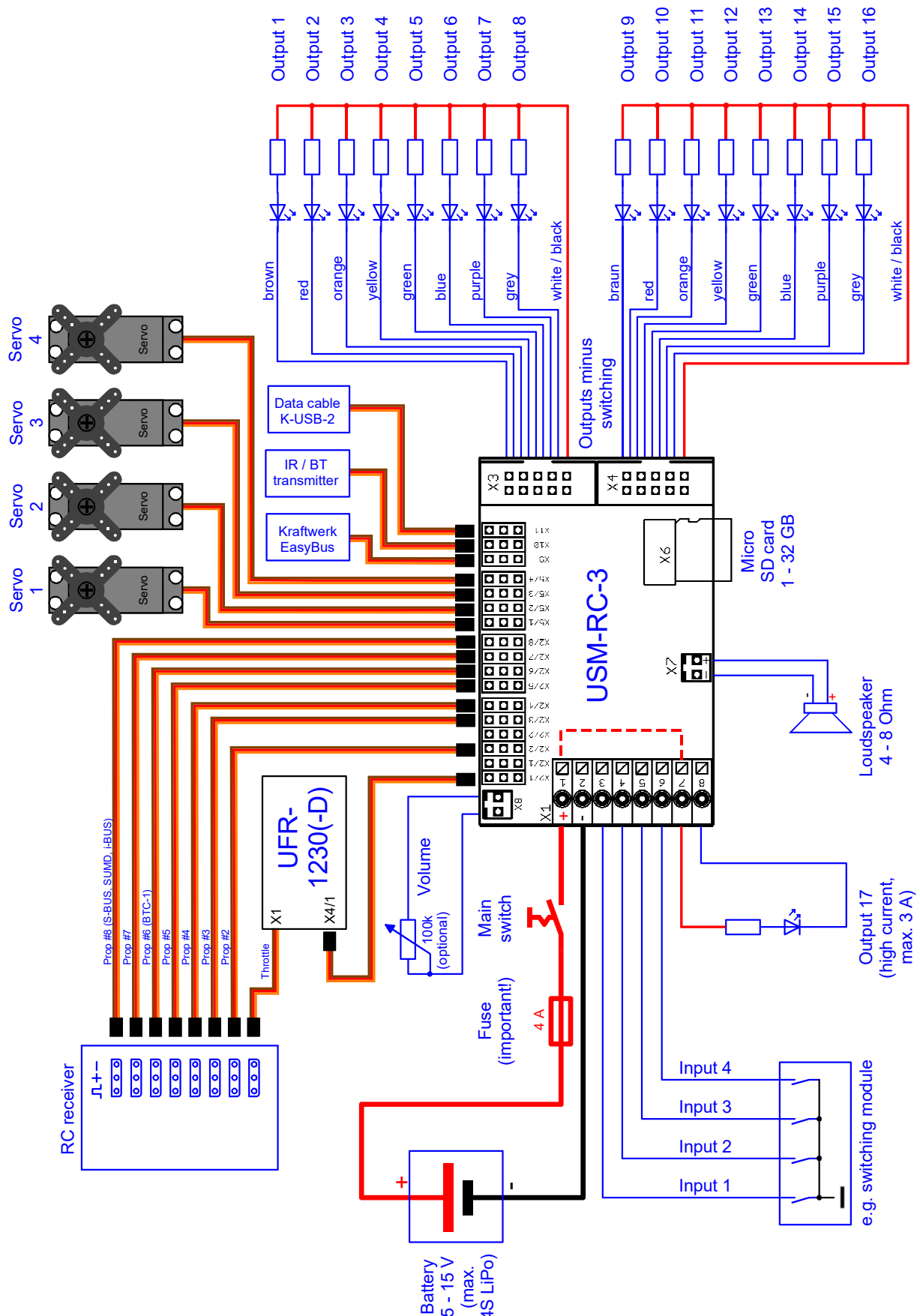

## Pin assignment Mix mode

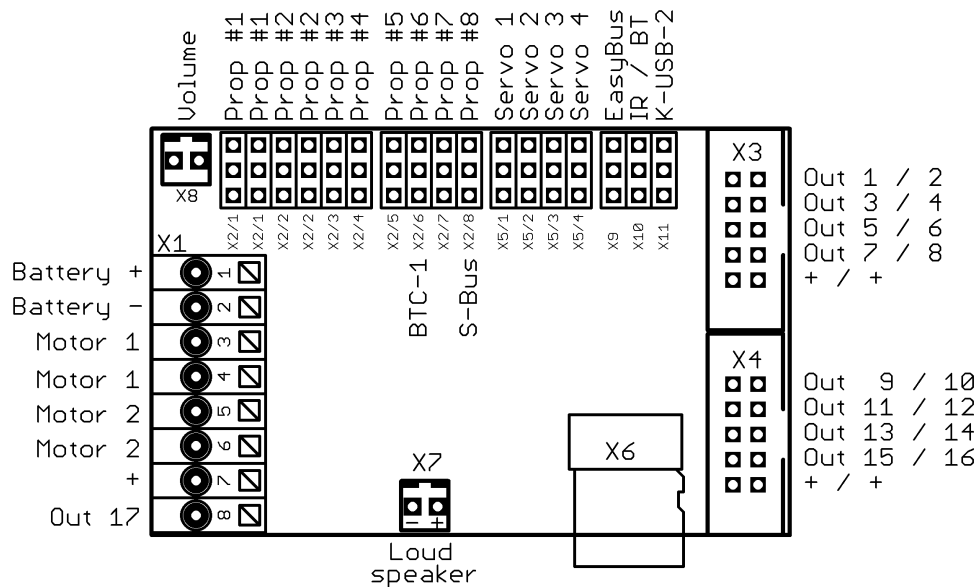

<b>X1/1</b>	Battery + (5 – 15 V)
<b>X1/2</b>	Battery -
<b>X1/3</b>	Motor 1 + (speed)
<b>X1/4</b>	Motor 1 - (speed)
<b>X1/5</b>	Motor 2 + (speed)
<b>X1/6</b>	Motor 2 - (speed)
<b>X1/7</b>	Plus connection for outputs (internally connected to X1/1)
<b>X1/8</b>	Switching output 17 (high current, max. 3.0 A)
<b>X2/1</b>	Proportional input #1
<b>X2/2</b>	Proportional input #2
<b>X2/3</b>	Proportional input #3 (Nautic/Multiswitch 1 / Control Pad 1 / EKMFA)
<b>X2/4</b>	Proportional input #4 (Nautic/Multiswitch 2 / Control Pad 2)
<b>X2/5</b>	Proportional input #5
<b>X2/6</b>	Proportional input #6 / Bluetooth module BTC-1
<b>X2/7</b>	Proportional input #7
<b>X2/8</b>	Proportional input #8 / Sum signal input
<b>X3</b>	Switching outputs 1 - 8
<b>X4</b>	Switching outputs 9 - 16
<b>X5/1 – X5/4</b>	Servo 1 - 4
<b>X6</b>	Micro SD card
<b>X7</b>	Loudspeaker
<b>X8</b>	Volume control with poti
<b>X9</b>	Kraftwerk EasyBus
<b>X10</b>	Connection for infrared diode or Bluetooth transmitter for light modules
<b>X11</b>	Port for data cable K-USB-2

## Wiring diagram Mix mode

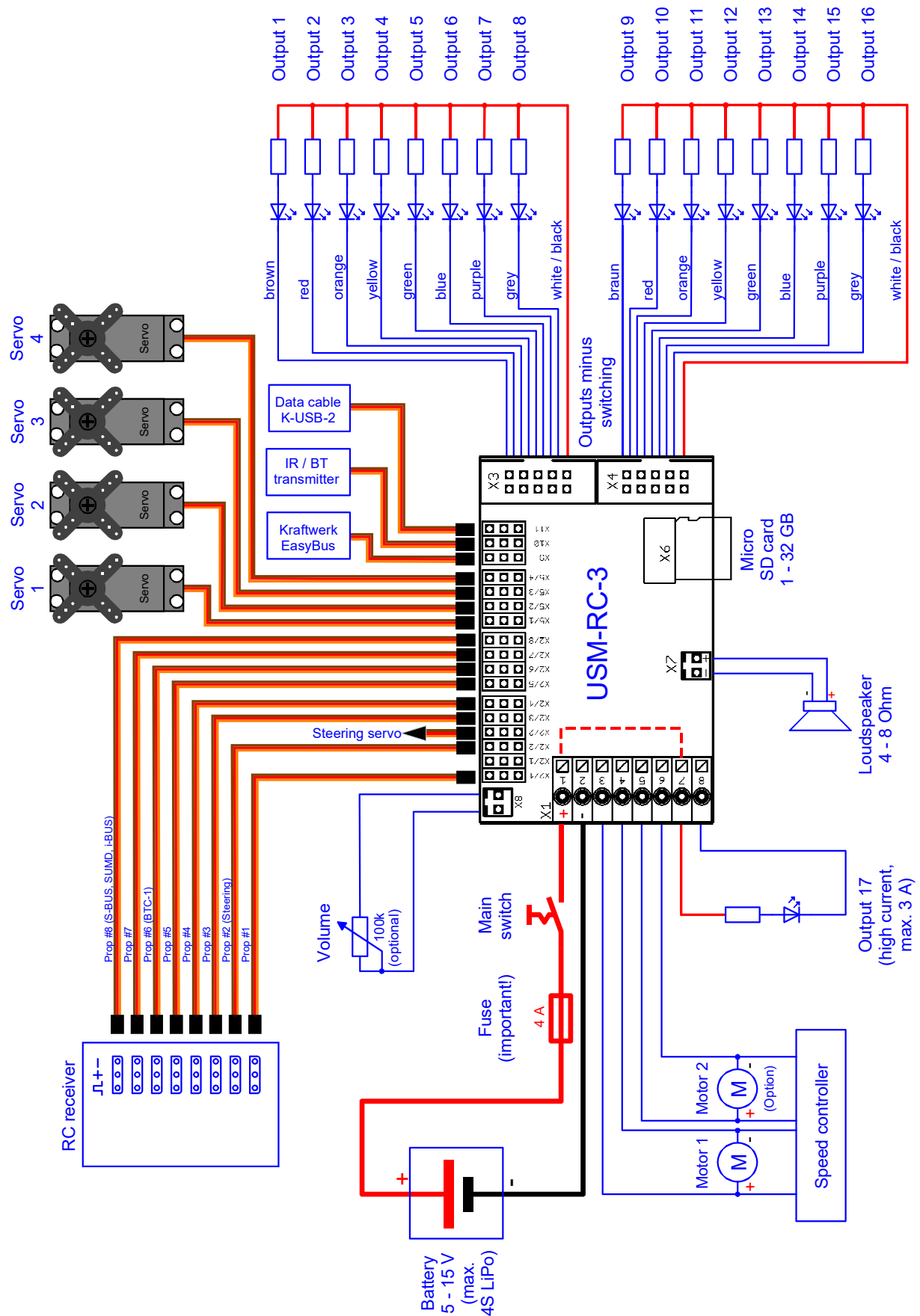

## Pin assignment Analog mode

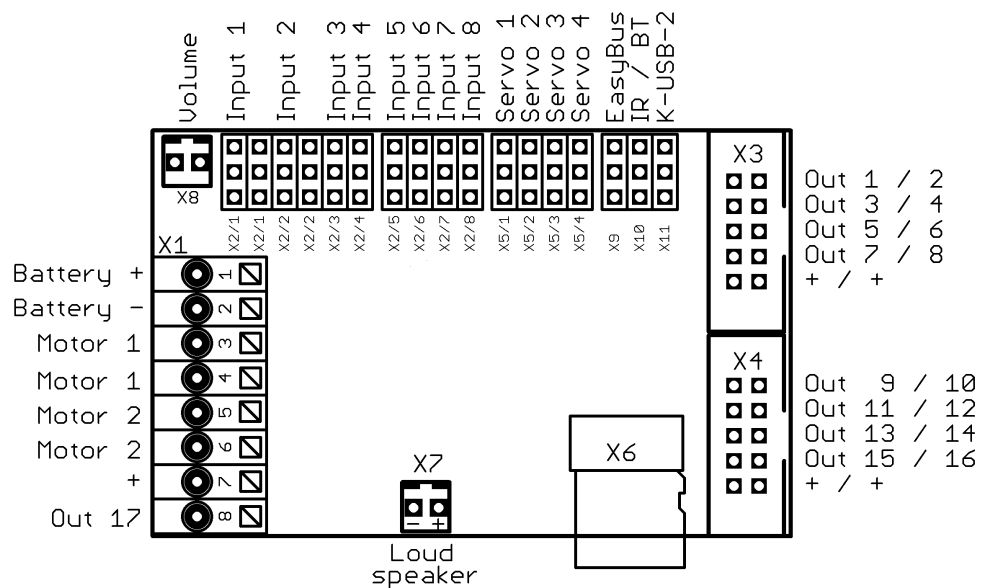

<b>X1/1</b>	Battery + (5 – 15 V)
<b>X1/2</b>	Battery -
<b>X1/3</b>	Motor 1 + (speed)
<b>X1/4</b>	Motor 1 - (speed)
<b>X1/5</b>	Motor 2 + (speed)
<b>X1/6</b>	Motor 2 - (speed)
<b>X1/7</b>	Plus connection for outputs (internally connected to X1/1)
<b>X1/8</b>	Switching output 17 (high current, max. 3.0 A)
<b>X2/1</b>	Input 1
<b>X2/2</b>	Input 2
<b>X2/3</b>	Input 3
<b>X2/4</b>	Input 4
<b>X2/5</b>	Input 5
<b>X2/6</b>	Input 6
<b>X2/7</b>	Input 7
<b>X2/8</b>	Input 8
<b>X3</b>	Switching outputs 1 - 8
<b>X4</b>	Switching outputs 9 - 16
<b>X5/1 – X5/4</b>	Servo 1 - 4
<b>X6</b>	Micro SD card
<b>X7</b>	Loudspeaker
<b>X8</b>	Volume control with poti
<b>X9</b>	Kraftwerk EasyBus
<b>X10</b>	Connection for infrared diode or Bluetooth transmitter for light modules
<b>X11</b>	Port for data cable K-USB-2

## Wiring diagram Analog mode

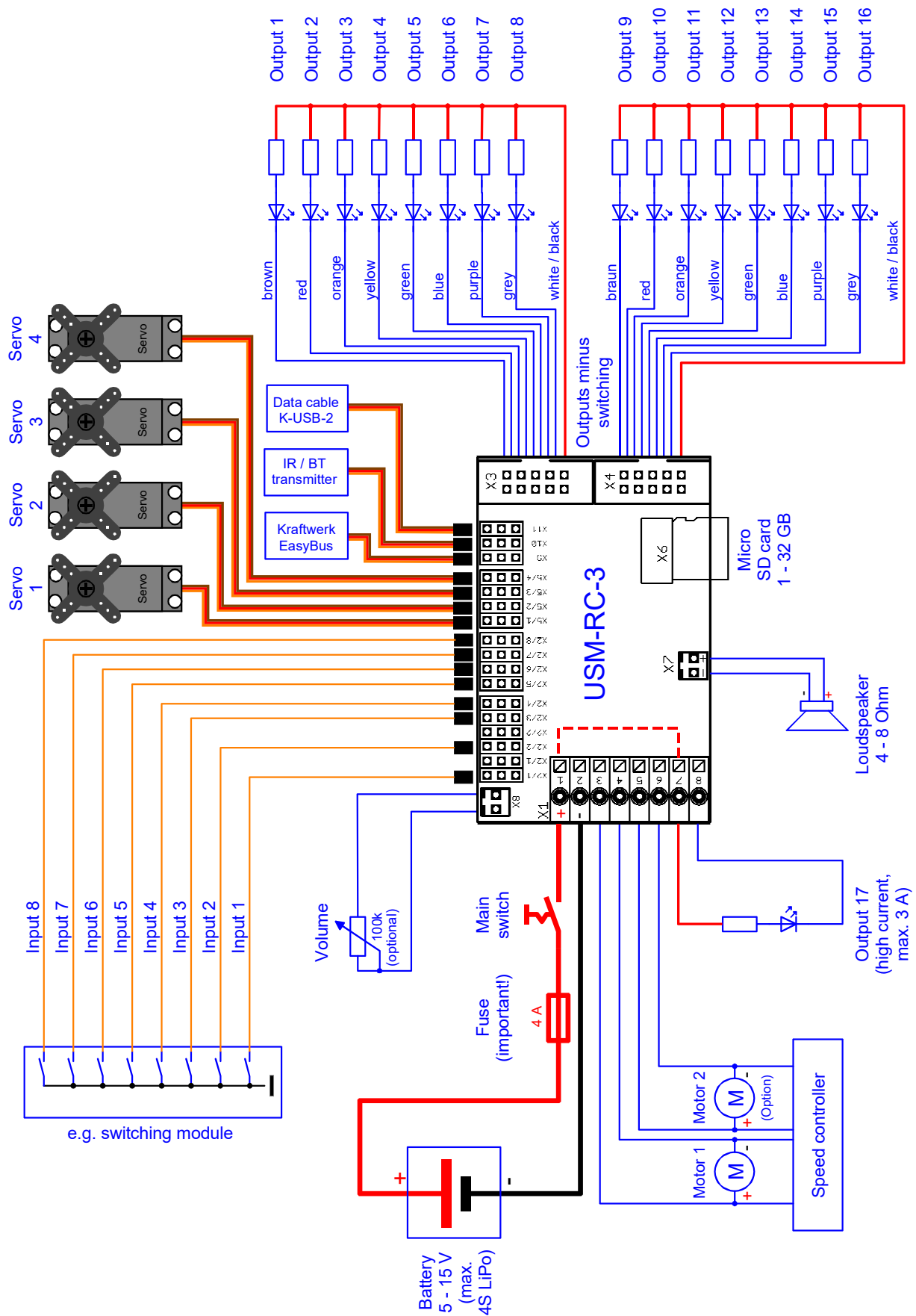

## Installation

For a safe installation of the sound speed controller, we recommend to use Velcro tape on the USM-RC-3 cover.

Pay attention not to connect components and conductor tracks with any metal parts! This may cause a short circuit, which destroys the USM-RC-3!

## Connection

The connection of the supply voltage, the loudspeaker and the outputs are always the same, regardless of whether the module is operated in Digital, Analog or Mixed mode.

The remaining wiring (receiver, switching inputs) then depends on which operating mode is used.

**Always switch off power before connecting the module!**

The terminal X1 is a spring cage terminal which allows a fast and simple connection of the sound module. To put a wire in or out, simply push from above onto the actuating lever of the terminal with a small screwdriver. The wires should be approximately 7 – 8 mm stripped and should ideally be tin-plated prior the connection.

### **Connection of supply voltage (battery):**

The sound module is designed for a DC voltage from 5 to 15 V. Just connect terminal X1/1 with the positive pole and terminal X1/2 with the negative pole of the supply voltage.

**Pay attention to a correct connection of the supply voltage poles!  
A wrong connection can destroy the sound module!!!**

Generally, the drive battery is used for supply voltage. The best thing is to use a Y-cable, to connect the sound module and the speed controller simultaneously to the battery.

**If you use a separate battery for the sound module, please connect the negative poles from both batterie. This avoids possible malfunctions.**

If the supply voltage is correctly applied, the green LED on the module lights up.

We absolutely recommend putting the supplied fuse (4A) between the positive pole of the battery and terminal X1/1. This action prevents damage to your model and the sound module, if the wiring is faulty or in case of a technical failure.

Unfortunately, a fuse can never always protect all wrong connections 100%!  
Therefore, please make sure that everything is connected correctly.

As a further option you can also connect a switch into the power supply of the sound module to switch it off. It is a method which has the advantage of less power consumption if permanently no sound is needed. But the switching-outputs and servo-outputs are also disabled if switched off!

### **Connection of loudspeaker**

The loudspeaker is connected to X7 at the USM-RC-3.

The red cable is connected to the positive and the black to the negative pole of the loudspeaker.

The supplied loudspeaker connection cables should not be extended to prevent interference of the receiver (especially with FM systems)! The loudspeaker cable should be installed with a maximum of distance to receiver and antenna.

### **Information about power supply of receiver:**

The voltage at the terminals X1/1 and X1/2 powers the audio amplifier for the sound playback, the switching outputs and the rest of the internal electronic of the sound module.

The receiver is not powered with this voltage. It does not matter, if e.g. a voltage is connected to X2 over a BEC or a receiver battery.

A BEC voltage from the speed controller is directly connected to the receiver over the terminals of X2. Connected servos to X5 / 1 - X5 / 4 are also supplied via the BEC voltage.

Therefore you can plan your receiver's power supply just as if you connect no sound module. For example for 2 speed controllers with BEC, one BEC must be disabled.

### **Connection of switching-outputs 1 - 16**

The outputs 1 - 16 of the module are located at the pin connectors X3 and X4.

The supplied [ribbon cable](#) can be used to connect the outputs. For easier connection, the terminals [AKL-8](#) and [AKL-8-W](#) can be ordered from our shop.

Of course other cables/plugs with a cross section of 0,14 mm<sup>2</sup> - 0,5 mm<sup>2</sup> can be connected as well.

The USM-RC-3 is always switching the negative pole to each output and thus to the connected load. The negative pole is always connected to the load (see wiring diagram).

The common positive pole for outputs 1 – 8 and 9 - 16 are the black and white cables. It is also possible to connect the load directly to the positive pole of the battery.

**Ribbon cable assignment:**

Output	Ribbon cable (X3)
1	Brown
2	Red
3	Orange
4	Yellow
5	Green
6	Blue
7	Lila
8	Grey
+	White
+	Black

Output	Ribbon cable (X4)
1	Brown
2	Red
3	Orange
4	Yellow
5	Green
6	Blue
7	Lila
8	Grey
+	White
+	Black

The switched voltage at the outputs (with 100% intensity) is always as high, as the supply voltage of the USM-RC-3. For example if the module is supplied with 12V, only lamps with 12V should be connected.

If you want to connect LEDs, series resistors are always required. Furthermore, attention must be paid to the correct polarity of the LED. The series resistors for the LED's are depended on the supply voltage, the LED-color and the LED-current.

The table below shows the resistance values required for standard LEDs (approx. 15 mA current):

Supply voltage	Series resistors
6 V	270 Ohm
7,2 V	330 Ohm
8,4 V	470 Ohm
9,6 V	510 Ohm
12 V	680 Ohm

In the internet you will find various pages to calculate the necessary resistor value.

### **High current output 17**

Output 17 is available at terminal X1/8. This output can switch a higher current (max. 3 A) than outputs 1 - 16. This means that loads with a higher current consumption, such as smoke generators, can be connected here. Terminal X1/7 can be used as the positive pole. This is internally connected to the plus of the supply voltage (X1/1).

### **Connection of data cable K-USB-2**

The data cable K-USB-2 is connected to X11. The brown cable points to the SD card.

The speed controller is not powered by the data cable. For using the data cable, the USM-RC-3 must be supplied with power via the battery as normal.

### **General remarks for wiring**

Always use cables with a core diameter of at least 0.75 mm<sup>2</sup> for connecting the power supply. For all other connections, such as lights you can use smaller cables such as 0.25 mm<sup>2</sup>.

It is important to pay attention to „clean“ wire routing. Always use short wires and avoid any unnecessary loops.

## Connection of sound module in Digital mode

### Connection of proportional channels

Up to eight proportional outputs of an RC receiver can be attached to connectors X2/1 - X2/8. Just use the two supplied servo patch cables for the connection. If more than two proportional channels should be connected, further servo patch cables are required. These can be ordered from us in our online shop in two lengths (15 cm and 30 cm).

A label on the cover of the sound module indicates the locations of the eight channels. Channels # 1 and # 2 are duplicated so that the proportional signal can be passed on to the speed controller.

Please attach the servo patch cables to the sound module with the brown wire face the board edge and the orange wire to the board middle!

Following functions can be triggered with the proportional channels on the sound module:

Channel	Model with 1 motor	Model with 2 motors
#1	Throttle	Throttle
#2	Steering / Free assignment of functions	Steering / Throttle 2
#3	Free assignment of functions / Nautic 1 / EKMFA / Control Pad 1	Free assignment of functions / Nautic 1 / EKMFA / Control Pad 1
#4	Free assignment of functions / Nautic 2 / Control Pad 2	Free assignment of functions / Nautic 2 / Control Pad 2
#5	Free assignment of functions	Free assignment of functions
#6	Free assignment of functions / Bluetooth module BTC-1	Free assignment of functions / Bluetooth module BTC-1
#7	Free assignment of functions	Free assignment of functions
#8	Free assignment of functions / Sum signal	Free assignment of functions / Sum signal
#9 - #16	Free assignment of functions (can only be used with a sum signal)	Free assignment of functions (can only be used with a sum signal)

The channel numbers of the sound module have nothing to do with the channel numbers of your receiver. So you do not have to connect channel #1 of the receiver with channel #1 of the sound module. If the stick to accelerate your model is for example at channel #3 of the receiver, you have to connect channel #3 of the receiver with channel #1 of the sound module.

**Connection of switching-inputs**

You can use the switching-inputs at the terminals X1/3 – X1/6 to trigger four different functions (see page **Fehler! Textmarke nicht definiert.**).

All switching-inputs of the sound module are negative switching. To trigger a function, you have to connect the negative pole of the power supply to the corresponding input. Generally switching units (such as our OKA-4, RC-SM-4 or other standard multi-switch-modules) are used for this purpose. These modules are normally negative switching, that's why only the output of the switching module must be connected to the input of the sound module.

## Connection of sound module in Digital mode with UFR ESC

### Connection to UFR-1230 speed controller

The sound module pin header X2/1 is connected to the pin strip X4/1 (bottom) of the speed controller with one of the supplied servo patch cables. With this connection the sound module receives all information about speed and light settings.

At the sound module the servo patch cable must be plugged with the brown cable pointing to the board edge and the orange cable to the board center.

### Connection of proportional inputs

Up to 7 proportional outputs of an RC receiver can be attached to connectors X2/2 - X2/8. Just use the two supplied servo patch cables for the connection. If more than two proportional channels should be connected, further servo patch cables are required. These can be ordered from us in our online shop in two lengths (15 cm and 30 cm).

A label on the cover of the sound module indicates the locations of the eight channels. Channels # 1 and # 2 are duplicated so that the proportional signal can be passed on to the speed controller.

Please attach the servo patch cables to the sound module with the brown wire face the board edge and the orange wire to the board middle!

Following functions can be triggered with the 8 proportional channels on the sound module:

Channel	Assignment
#1	Connection for UFR speed controller
#2	Steering / Free assignment of functions
#3	Free assignment of functions / Nautic 1 / EKMFA / Control Pad 1
#4	Free assignment of functions / Nautic 2 / Control Pad 2
#5	Free assignment of functions
#6	Free assignment of functions / Bluetooth module BTC-1
#7	Free assignment of functions
#8	Free assignment of functions / Sum signal
#9 - #16	Free assignment of functions (can only be used with a sum signal)

The channel numbers of the sound module have nothing to do with the channel numbers of your receiver. So you do not have to connect channel #1 of the receiver with channel #1 of the sound module.

### Connection of switching inputs

You can use the switching-inputs at the terminals X1/3 – X1/6 to trigger four different functions (see page **Fehler! Textmarke nicht definiert.**).

All switching-inputs of the sound module are negative switching. To trigger a function, you have to connect the negative pole of the power supply to the corresponding input. Generally switching units (such as our OKA-4, RC-SM-4 or other standard multi-switch-modules) are used for this purpose. These modules are normally negative switching, that's why only the output of the switching module must be connected to the input of the sound module.

## Connection of sound module in Analog mode

### Connection of motors

In the Analog mode, the driving speed is determined by the motor voltage. One or two DC motors can be connected to the terminals X1/3 and X1/4 or X1/5 and X1/6. The connection to the sound module is implemented parallel to the existing connections of the speed controllers which powers the motors.

However, the sound module does not control the motor here - it only measures the voltage on the motor. The voltage at the input may not exceed 15 V. A voltage divider is necessary for higher voltages.

You only need to pay attention to the polarity of the motor connections if the output is to be used for the reversing light or the reversing sound. If the reversing light lights up when driving forward, the two connections must be swapped.

### Connection of switching-inputs

The switching-inputs at the terminals X2/1 – X2/8 can trigger 8 different functions (see page **Fehler! Textmarke nicht definiert.**). The input is located at the inner pin (in the direction of the center of the board). The other two pins have no function in this mode.

All switching-inputs of the sound module are negative switching. To trigger a function, you have to connect the negative pole of the power supply to the corresponding input. Generally switching units (such as our OKA-4, RC-SM-4 or other standard multi-switch-modules) are used for this purpose. These modules are normally negative switching, that's why only the output of the switching module must be connected to the input of the sound module.

## Connection of sound module in Mix mode

### Connection of motors

In the Mix mode, the driving speed is determined by the motor voltage. One or two DC motors can be connected to the terminals X1/3 and X1/4 or X1/5 and X1/6. The connection to the sound module is implemented parallel to the existing connections of the speed controllers which powers the motors.

However, the sound module does not control the motor here - it only measures the voltage on the motor. The voltage at the input may not exceed 15 V. A voltage divider is necessary for higher voltages.

You only need to pay attention to the polarity of the motor connections if the output is to be used for the reversing light or the reversing sound. If the reversing light lights up when driving forward, the two connections must be swapped.

### Connection of proportional channels

Up to 7 proportional outputs of an RC receiver can be attached to connectors X2/2 - X2/8. Just use the two supplied servo patch cables for the connection. If more than two proportional channels should be connected, further servo patch cables are required. These can be ordered from us in our online shop in two lengths (15 cm and 30 cm).

A label on the cover of the sound module indicates the locations of the 8 channels.

Please attach the servo patch cables to the sound module with the brown wire face the board edge and the orange wire to the board middle!

Following functions can be triggered with the 8 proportional channels on the sound module:

Channel	Assignment
#1	Can be used for "direct control" (volume or servos)
#2	Steering / Free assignment of functions
#3	Free assignment of functions / Nautic 1 / EKMFA / Control Pad 1
#4	Free assignment of functions / Nautic 2 / Control Pad 2
#5	Free assignment of functions
#6	Free assignment of functions / Bluetooth module BTC-1
#7	Free assignment of functions
#8	Free assignment of functions / Sum signal
#9 - #16	Free assignment of functions (can only be used with a sum signal)

The channel numbers of the sound module have nothing to do with the channel numbers of your receiver. So you do not have to connect channel #1 of the receiver with channel #1 of the sound module.

**Connection of switching-inputs**

If only 1 motor for driving speed detection is connected to X1/3 and X1/4, the two terminals X1/5 and X1/6 can be used as switching inputs, via which various functions (see page 36) can be triggered.

All switching-inputs of the sound module are negative switching. To trigger a function, you have to connect the negative pole of the power supply to the corresponding input. Generally switching units (such as our OKA-4, RC-SM-4 or other standard multi-switch-modules) are used for this purpose. These modules are normally negative switching, that's why only the output of the switching module must be connected to the input of the sound module.

## Loudspeaker

Loudspeakers with an impedance of at least  $4\ \Omega$  and a maximum output of at least  $8\ \text{W}$  can be connected to the USM-RC-3 sound module. We recommend using a full-range loudspeaker with  $4\ \Omega$  or  $8\ \Omega$ . Loudspeakers with a higher impedance will of course also work, but the volume will decrease as the impedance increases.

The maximum power and thus the volume of the sound module depends, in addition to the impedance, also on the level of the supply voltage.

To reach a perfect level of volume and sound quality, you have to install the loudspeaker in a suitable resonant body (loudspeaker box). A loudspeaker, which lies only on the table, never reaches an optimum sound quality.

At every amplifier heat arises through power dissipation. This heat must be dissipated by a cooling element into the air. Always pay attention to a good air circulation to prevent overheating. Especially at higher voltages (e.g. above  $9,6\text{V}$ ) it might be necessary to use active cooling of the USM-RC-3 with a little fan.

If the output power is still not enough for your application, it is possible to use a speaker to RCA line level converter (high/low) mit galvanic separation (used in car radios) and a small capacitor ( $10\text{nF}$ ) at the input, in order to connect an additional amplifier.

## Volume control

A volume control is possible by an external potentiometer or by different functions with the radio.

The external potentiometer (100 kΩ) is connected to X8 (see wiring diagram, page 10).

If no potentiometer is connected, always the maximum volume is used, which is configured in the Sound-Teacher (10 – 100 %) at Configuration → General → „Volume (%)”.

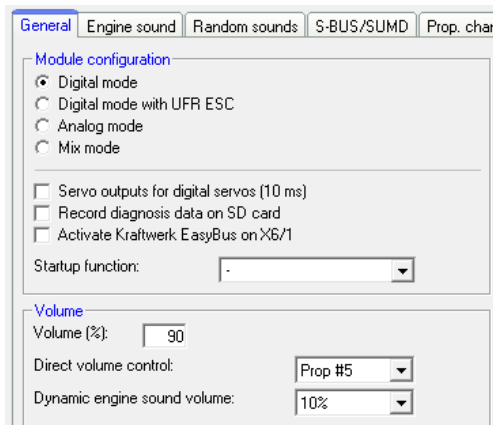

The volume can be steplessly controlled via one proportional channel and the "Direct volume control" setting. A slide switch or knob on the remote control is recommended with this function. The proportional channel can in this case not be used to trigger other functions.

The volume can also be controlled by the remote control. The functions "Volume +" and "Volume -", must be configured in the Sound-Teacher e.g. to a proportional channel or to a nautic/multiswitch.

### **General notes to volume**

Please note that the sound files you transfer to the USM-RC-3 should have an optimal modulation/volume. Common mistakes are far too quiet recordings that can not be played properly.

The volume of each sound can be changed individually as well. You will find the setting in your Sound-Teacher on the right side of each sound slot. Values between 10 and 300 % (in relation to the original wav-file) are possible.

If more than one option to control the volume are used at the same time, then the lowest set volume always controls the maximum volume at the model.

The USM-RC-3 also has the "Mute" function, which can be used to switch off the entire sound output of the module.

## Sounds

All sounds are stored at the USM-RC-3 with our software USM-RC-3 Sound-Teacher, in so called „slots“.

You don't have to use every slot. If you don't want e.g. any starting-noise, just keep the starting-noise slot free.

In both slots for “Idling noise” and “FG1” (engine sound) you should place a sound, otherwise no sound in standing and driving is played.

Here an overview, which sounds in which slots, can be stored:

Sound-Slots
Engine start sound coldstart / warmstart
Idle sound
Vehicle start sound (idling → drive)
Vehicle stop sound (drive → idling)
Engine stop sound
Engine sound FG1 - 5 (different types: slow down, normal and speed up)
Shift sounds between FG1 - FG5
Reverse warning
Brake sound
Cornering squeak
Indicator sound
Turn warning left / right
Engine sound 2: Engine start/stop sound, idle sound, vehicle start/stop, engine sound
Additional sounds 1 - 30
Sound from servo 1 - 4 left / right
Sound from LM servo 1 - 4 left / right
Sound from LM motor
Charge battery sound
Undervoltage sound
Overcurrent sound
Random sound 1 - 8
Tracks 1-30 for WAV-Player

Optionally, the engine sound for driving backward can be different from the sound driving forward. You can put sounds in these slots, but you don't have to. If the slot for driving backward is empty, the sound module will play the normal engine sound. Using slots for driving backward sounds only make sense if the sounds differ from driving forwards.

## Engine sound

The engine sound consists of several single sounds. Normally there is an engine starting sound, an idling sound, a driving sound and an engine stopping sound. This module also offers the possibility to imitate up to five different driving sounds (for example for gears), up to eight change sounds between the driving sounds (for example when you change the gears), a reverse warning sound, a breaking sound and cornering squeak.

All engine sounds (therefore also the reverse warning and brake sound) are played only when the engine sound is switched on (see page 34).

### **Start engine noise (cold– and warmstart)**

The start engine sound is played when the engine sound is switched on. After the starting sound is played, the sound changes into the idle sound.

If the engine sound is switched on and the vehicle is already in motion, the starting sound will skip and the module directly plays the engine sound.

As an option, two different engine start sound can be used. The engine coldstart sound (e.g. the starting takes longer, until the engine runs smoothly) and the engine start sound for a warmstart (engine starts immediately). Which starting sound is played, depends on how long the engine was running before. This time can be configured in the Sound-Teacher. (Configuration → Engine sound → Time for warmstart).

If you don't need two different engine start sounds, you can use one of the two slots for your engine start sound. The sound module always plays the sound slot, which is filled with a sound.

### **Idle sound**

The idle sound is always played when the vehicle is in idle. The sound is played in an endless loop. Therefore just a short sound (approx. 1-5s) is required for this sound slot. In general the longer the sounds file, the better the quality of the idle noise.

### **Vehicle start sound**

The starting sound is played uniquely when the vehicle sets off (idle → drive).

### **Vehicle stop sound**

The stopping sound is played once as soon as the vehicle stops (drive → idle).

### **Engine stop sound**

The engine stopping sound is played when the engine sound is switched off.

**Reverse warning**

The reverse warning sound is played when the vehicle drives backward. This could be e.g. the warning beeping of a truck. The reverse warning sound is mixed/added to the engine sound.

The reverse warning can also be temporarily deactivated via the radio using the “Disable reversing warning sound” function.

**Brake sound**

The brake sound is played when the driving speed is reduced.

**Cornering squeak**

The sound for the cornering squeak is played, as soon as the model turns. The threshold level is configured in the Sound-Teacher (Configuration → Engine sound → Engine sound).

**Indicator sound**

The indicator sound is played when the vehicle signals. The indicator sound is mixed/added to the engine sound.

**Turn warning left / right**

In some countries, vehicles have to play an acoustic warning when turning, which warns, for example, cyclists that the vehicle is turning. The turn warning is activated via the turn signal and is only played when the engine sound is switched on.

**Engine sound / Gears FG1 - FG5**

The engine sound is always played in an endless loop as long as the model moves. The playing speed depends on the driving speed of the vehicle. The USM-RC-3 recognizes how fast the vehicle moves, and plays the engine sound in the corresponding speed. The relation between driving and sound speed can be set in the driving sound diagram (see page 101).

You can also set with the Sound-Teacher how many different sounds should be used for driving forward and backward. This could be for instance sounds for different gears for a truck or you can choose different driving sounds for each driving speed (e.g. slow, normal and fast).

Please keep in mind; the “gears” are just generated by the USM-RC-3 and not through a mechanic gearshift. Yet it is not possible to activate the different sounds through an engine control or a real gearshift.

For each driving sound FG1 – FG5 you can use three different settings (normal, slow down and speed up). The latter options are just additional to generate a more authentic sound but in most cases the “normal” sound is sufficient.

If you use the sound slot “slow down” and the model brakes, the driving sound switches automatically from “FGx normal” to “FGx slow down”. The same happens when the model accelerates and the sound slot “speed up” is used.

To divide the entire speed range into sections for up to five engine sounds/gears you can use the engine sound diagram (see page 101).

### **Sounds for changing driving sounds / gears**

If you use more than one driving sound / gear for your driving sound you can also use sounds to simulate the changing between the different driving sounds / gears. When you change the driving sound / gear the changing noise will be played.

Furthermore you can differentiate between acceleration- and deceleration sounds and therefore use for example different sounds for changing the gear from FG1 to FG2 and another for switching from FG2 to FG1.

The changing sound will always be played once and completely when the driving sound / gear is changed. For this reason the sound should be short (e.g. 1s). Otherwise, it might occur for example that the model is already standing but the changing sound is still played.

### **How to open sound files**

In the folder “USM-RC-3 Sounds”, on the supplied DVD-ROM, you will find some exemplary sounds for different vehicle types. In order to store a new sound on the USM-RC-3, start the program “USM-RC-3 Sound-Teacher”, open a \*.sfr project file (Menue “File” → Open project) in the respective folder and save the project files on the SD-card.

The USM-RC-2 and SFR-1 sound projects are compatible with the USM-RC-3. To open a USM-RC-2 or SFR-1 file you have to change the shown data type in the „Open“ window to „All files (\*.\*)“.

To make your model unique, individual and realistic all sounds can be edited and compiled individually, for example with the software Audacity.

For an easy start we recommend to use one of the ready sound projects and adapt it to your requirements step by step.

## Turning on/off engine sound

The USM-RC-3 can only play an engine sound, if it has been switched on before.

There are different ways to switch on the engine sound:

### **Using a proportional channel (X2/2 - X2/8) to switch on engine sound:**

The engine sound can be switched on and off via a control on the radio (stick / slider / switch / rotary potentiometer). The corresponding receiver output must be connected with a servo patch cable to a proportional input (Prop # 2 - # 8) of the sound module.

The proportional channel must be configured in the Sound-Teacher under Configuration → Proportional channels → Function "Engine sound on/off". If the proportional channel is brought in this area (A –D), the engine sound is switched on or off.

### **Using nautic-mode on proportional channel #3 (X2/3) and #4 (X2/4) to switch on engine sound:**

If you have a nautic switch unit installed in your receiver, you can assign the function "engine sound on/off" to a nautic switch (Configuration → Nautic/multiswitch) to turn the engine sound on or off with the selected switch (see page 44).

### **Using EKMFA-mode on proportional channel #3 (X2/3) to switch on engine sound:**

With the One-channel multi-function selection (EKMFA) you can nearly control the whole sound module with only one free channel of the transmitter. "Counting" (and pressing the joystick a corresponding number of times) is used to determine, which function is triggered. In the Sound-Teacher you can set up, how often the joystick must be pressed, to turn on/off the engine sound (see page 77).

### **Switch on the engine sound via the switching inputs X1/3 - X1/6:**

The engine sound can also be switched on via the switching inputs at terminal X1/3 - X1/6. To do this, one of the switching inputs in the Sound-Teacher must be assigned with the function "Engine sound on / off" (see page 85). If the input is now connected to battery minus (eg with a switch or a switching module), the engine sound is switched on.

### **Turn on engine sound automatically by motion:**

Is this option activated, the engine sound is switched on automatically, as soon as you accelerate the first time (that means for example moving the joystick out of the neutral position) (see page 69). The engine sound keeps switched on as long as you are driving. If the model is stopped, the engine sound will be turned off after an adjustable time (e.g. 10 seconds). If you start driving again, the sound will be switched on again. This method has the advantage, that no additional channel (or switch) in the transmitter are needed to activate the engine sound.

## Engine sound 2

In addition to the actual engine/driving sound; a second speed-dependent sound can also be played. However, this second engine sound does not offer as many sound slots/options as the normal engine sound.

The engine sound 2 must not necessarily be an engine sound that is played while "driving". Generally all speed adjustable sounds can be used for any kind of movement. This can for example be a speed-dependent turret rotation of a tank or the sound of a hydraulic pump in a construction vehicle.

Following sounds are available for the engine sound 2:

- Engine start sound 2
- Idle sound 2
- Motion start 2 sound
- Engine sound 2 (speed dependent)
- Motion stop 2 sound
- Engine stop 2 sound

The file names of engine sound 2 should differ from the file names of engine sound 1 if both are in the same folder.

The functions of engine sound 2 correspond in principle with those of the normal engine sound (see page 31). Depending on type of movement, you do not have to use all of these sound slots. For example, in case of a tank turret rotation, only the sounds for motion starting, driving, and motion stopping are necessary because there are no idle and engine start/stop sounds when turning a tank turret.

The speed for engine sound 2, can be controlled with any proportional channel. Which channel, can be set in the Sound-Teacher (see page 72).

There are 2 options to activate/deactivate engine sound 2:

- by selecting the function "Engine Sound 2 on/off" for a position in "Configuration" - "Proportional channels", "Nautic 1", "Nautic 2", or "EKMFA mode"
- by using the option "Turn on sound automatically by motion" in "Configuration" - "Engine Sound 2".

Furthermore, there is also the option when starting engine sound 2, to shut off the normal engine sound automatically - and vice versa. Thus it is easy possible to change between two different engine sounds.

However, functions as reversing sound/light or brake sound/light are not directly controlled by driving sound 2. These functions continue to be controlled through the throttle channel at the normal engine sound.

## Functions of USM-RC-3

Additionally to the driving sound, the USM-RC-3 offers more features, which can be controlled by the remote control or the switching-inputs.

Overview of all the functions:

<b>Additional sounds</b>	<ul style="list-style-type: none"> <li>• Trigger additional sounds 1 - 30</li> </ul>
<b>Outputs / Lighting functions</b>	<ul style="list-style-type: none"> <li>• Switching the outputs 1 - 17</li> <li>• Output sequence 1 - 8</li> <li>• Light switch +/-</li> <li>• Parking light</li> <li>• Low beam headlight</li> <li>• High beam headlight / headlight flasher</li> <li>• Front fog light</li> <li>• Rear fog light</li> <li>• Indicator left</li> <li>• Indicator right</li> <li>• Hazard lights</li> <li>• Driving Backwards</li> <li>• Brake light</li> <li>• Locomotive: Driving light</li> <li>• Ship: At anchor</li> <li>• Ship: In operation</li> <li>• Ship: Aground</li> <li>• Ship: Restricted in ability to manoeuvre</li> <li>• Ship: Unable to manoeuvre</li> <li>• Ship: Constrained by draught</li> <li>• Ship: Towing</li> <li>• Ship: Assisting</li> <li>• Ship: Fishing</li> <li>• Smoke generator</li> </ul>
<b>Other</b>	<ul style="list-style-type: none"> <li>• No function</li> <li>• Engine sound on/off</li> <li>• Engine sound 2 on/off</li> <li>• Random sound enable</li> <li>• Volume + and –</li> <li>• Mute</li> <li>• Play with the accelerator</li> <li>• Engine sound rpm change</li> <li>• Disable reversing sound</li> <li>• Software-Reset (rebooting the module)</li> <li>• Multi function 1 - 4</li> <li>• Function sequences 1 - 8</li> </ul>
<b>WAV-Player</b>	<ul style="list-style-type: none"> <li>• Play / Stop</li> <li>• Pause</li> <li>• Track fwd</li> <li>• Track rev</li> </ul>

	<ul style="list-style-type: none"> <li>• Random</li> </ul>
<b>Servo functions</b>	<ul style="list-style-type: none"> <li>• Servo 1 - 4 position 1 - 4</li> <li>• Servo 1 - 2 sequence</li> </ul>
<b>Functions for the light modules SM-IR16-2, LM-IR-16-4 and LM-BT-16-4</b>	<ul style="list-style-type: none"> <li>• Servo 1 - 2 position 1 - 2</li> <li>• Servo 3 - 4 position 1 - 2 (only LM-xx-16-4)</li> <li>• Motor up / down (only LM-xx-16-4)</li> <li>• Rotating beacon</li> <li>• Blinker lights/flash lights</li> <li>• Chaser light</li> <li>• Transmission off</li> <li>• Activate road train ID 1 - 7 (only LM-xx-16-4)</li> </ul>

All functions can be triggered by the proportional channels, the Nautic-mode, the EKMFA-mode and the switching inputs. The assignment in the Sound-Teacher is very flexible.

## Additional sounds 1 - 30

In addition to the engine sound, the USM-RC-3 can play up to 30 additional sounds. Typical sounds are e.g. horns, hydraulic and pneumatic noises, warning horns, shooting noises, Songs, radio calls, and so on. There are nearly no limits set to your imaginations.

To play an additional sound, it must be started over a start impuls. This can be done by using the proportional channels, the Nautic-mode, the EKMFA-mode or the switching inputs.

Additional sounds 1 and 2 offer a special feature:

Each of these sounds consists of 3 single sound slots. When the additional sound 1 is started, the slot “**start**” is played first. Then the sound changes to the slot “**loop**” and plays this slot in an endless loop so long as the start signal for the additional sound 1 is still present. When the start signal for additional sound 1 disappears, the slot “**stop**” is played uniquely. Additional sound 2 works in the same way.

In this way, a sound like a ship horn with variable length (without a hard cut at the end), can be realized. Also for example a MG fire can be fitted with a great reverberation.

The start and stop slots are only options that can be used. You can let these slots also free.

For additional sounds 3-30 various play-back modes can be set up using the USM-RC Sound-Teacher. Thereby it is possible to fine-tune every additional sound to produce a perfect match to your particular mode.

The possible playback modes are now described. They differ also in that way, how the sound is started.

**Triggering with proportional channels (as memory configured) or with EKMFA-mode:**

Mode	Function
Once / complete	When the sound is started, it is played exactly <u>once</u> , from start to finish, and then it stops. It is not possible to halt the sound prematurely; it is <u>always</u> played completely.
Once / immed. stop	When the sound is started, it is played exactly <u>once</u> , from start to finish, and then stops. However, if the sound is started again while it is already or still running, the sound is <u>stopped immediately</u> .
Loop / complete	When the sound is started, it is played again and again from start to finish in an <u>endless loop</u> . To switch the sound off again it must be virtually "started" again. The sound then runs from start to finish once more <u>completely</u> , and then it stops.
Loop / immed. stop	When the sound is started, it is played again and again from start to finish in an <u>endless loop</u> . To switch the sound off it must be virtually "started" again. The sound then <u>stops immediately</u> .

**Triggering with proportional channels (as static configured), nautic-mode or switching inputs:**

Mode	Function
Once / complete	When the sound is started, it is played exactly <u>once</u> , from start to finish, and then it stops. It is not possible to halt the sound prematurely; it is <u>always</u> played completely.
Once / immed. stop	When the sound is started, it is played exactly <u>once</u> , from start to finish, and then stops. However, if the input is switched off while it is still running, the sound is then <u>stopped immediately</u> .
Loop / complete	When the input is switched on, the sound is played again and again from start to finish in an <u>endless loop</u> . If the input is switched off again, the sound runs from start to finish once more <u>completely</u> , and then stops.
Loop / immed. stop	When the input is switched on, the sound is played again and again from start to finish in an <u>endless loop</u> . If the input is switched off again, the sound then <u>stops immediately</u> .

## Random sounds

Up to eight random sounds can be played with the USM-RC-3. The frequency of the sound play-back is determined by a random generator. The time spans (min/max) can be programmed by 1 – 999 s for every sound separately. In the same way the conditions (idling/drive - engine sound on/off) the sound should be played can be programmed for each of the 8 random sounds. For instance you can define that at a tank a randomized “chain squeaking” is played, but only during the drive and not in the idling.

Because the 8 random sounds run completely independent from each other, it can happen that two or three of the random sounds are played simultaneously. This can be blocked by activating the option "Don't play 2 random sounds at the same time".

In your Sound-Teacher you can also determine whether the random sounds should generally be enabled or you can activate/deactivate random sounds with your RC by setting the function "Random sound enable" for a position.

## WAV-Player

The WAV-Player of the USM-RC-3 can be imagined as a kind of “MP3 player“. The difference is that the module plays WAV files instead of MP3 files.

The WAV-Player is primarily intended to play songs. But of course other sounds can be played, too.

In the Sound-Teacher, up to 30 tracks can be stored for the WAV-Player.

The WAV-Player is controlled by five functions:

- Play / Stop
- Pause
- Track forward
- Track reverse
- Random

These five functions can be done by using the proportional channels, the Nautic-mode, the EKMFA-mode or the switching inputs.

### **Function “Play / Stop“:**

If this function is activated, the WAV-Player will start playback of the first track. If this function is activated again, the playback will be stopped. The playback of a track starts always from the beginning of the track.

If a track is played to the end, the player will jump to the next track. With the option “Stop play after each track“ you can choose, if the next track will be started automatically, or if the playback just stops.

After track 30 the internal counter will jump back to track 1.

By the way, the sound module always remembers the current track number. The next time the power supply is switched on, this track number "will be loaded" again. If any changes are made to the SD card via the Sound-Teacher, the track counter will be reset to track number one.

**Function „Pause“:**

If you activate the function "Pause", the playback of the current track pauses. Another activation of this function starts the playback at the same position again.

**Function "Track fwd":**

With this function, the player will jump to the next available track. It does not matter, if there are any gaps in the track list.

Was previously the random function enabled, a new, random track will be played.

**Function "Track rev":**

This function is normally used to go to the previous track. If this function is triggered while the current track is played for more than five seconds, the WAV-Player will not jump to the previous track; however it will go to the beginning of the current track.

Was previously the random function enabled, a new, random track will be played.

**Function „Random“:**

With this function a sound from a tracklist is randomly choosen and played. If you activate the function „Random“ while a track is still playing, this title stops and a new one starts.

## Functional assignment at proportional channels

The proportional channel #1 is only responsible for the speed recognition.  
If 2 drive motors are used, proportional channel #2 is additionally needed for the speed recognition.

The remaining channels can be configured in the Sound-Teacher with different functions.

To occupy the proportional channels with several functions, these channels are split into five areas "A, B, N, C and D". These areas represent the possible positions of a stick.

The area N is the neutral position that is the center position of the stick.

The same principle is also valid for a horizontal stick. The area A is in this case to the left and area D to the right.

However, only areas A, N and D can be controlled with a 3-position switch. Areas B and C have no function here.

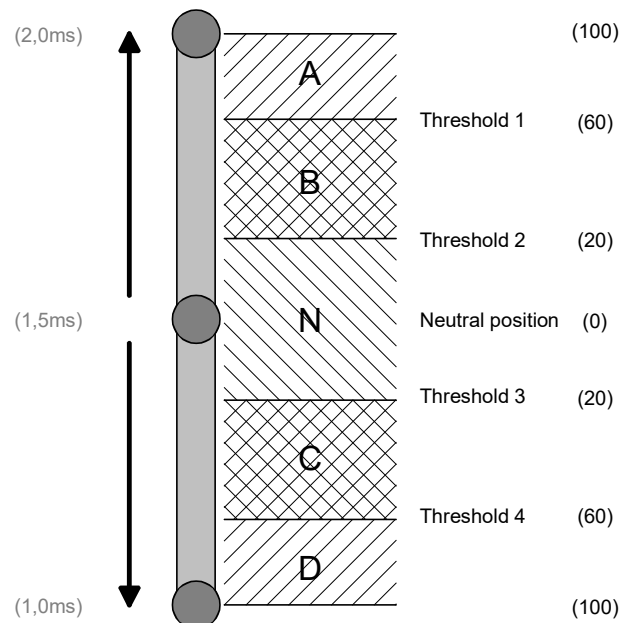

The areas can also be adjusted/optimized to your remote control, by setting the four thresholds in the Sound-Teacher.

### Assignment of channels:

Area	Functions		
	in position (>0,5s)	short in position (0,5-2,0s)	long in position (>2,0s)
<b>A</b>	function on (static)	function on/off (memory)	function on/off (memory)
<b>B</b>	function on (static)	function on/off (memory)	function on/off (memory)
<b>C</b>	function on (static)	function on/off (memory)	function on/off (memory)
<b>D</b>	function on (static)	function on/off (memory)	function on/off (memory)

Theoretically it is possible to assign 12 functions to one proportional channel. But in practical terms this doesn't make sense. You should avoid using an area with the static and the memory function at the same time.

Difference between static and memory function:

<b>Static</b>	<b>Memory</b>
If a function is defined as static, it will be switched on <u>as long as</u> the joy-stick is in the corresponding area. If you leave the area, the function will be switched off again.	If a function is defined as memory and you move the joy-stick for the specified time (short or long) in the corresponding area, it will be switched on. If you leave the area, the function <u>remains</u> switched on (it is saved). It remains on, until the the joy-stick is moved in the corresponding area <u>again</u> . Exceptional are additional sounds with the setting "once" in "Additional sound". Despite a memory setting in "Configuration" the sound is played only once.

You can read on page 36, which functions can be assigned to the 4 areas A, B, C and D.

The proportional channels # 2, # 3, # 4, # 6 and # 8 have different special functions:

#### **Proportional channel # 2**

The steering channel can be evaluated on proportional channel #2. The turn signals or cornering lights can be activated automatically when steering.

#### **Proportional channel #3**

Channel #3 is used to trigger functions via EKMFA mode, Nautic 1 or control pad 1.

#### **Proportional channel I #4**

Nautic/multiswitch module Nautic 2 or control pad 2 can be activated at channel #4.

#### **Proportional channel #6**

The Bluetooth controller BTC-1 is connected to Prop # 6. The sound module can also be controlled via an Android app.

#### **Proportional channel #8**

Sum signals, such as S-BUS, SUMD and i-BUS are received via to channel #8.

Alternatively, a "normal" assignment (function triggering via the areas A, B, C and D) of the channels #2 - #8 are of course also possible.

#### **Neutral position of channels**

The neutral positions of the proportional channels #1 and #2 are read in again each time the USM-RC-3 is started. It must therefore be ensured that when the USM-RC-3 is switched on, the throttle and steering on the radio are in neutral.

The neutral positions of all other channels are fixed at 1.500 ms.

**Hint:**

The diagnosis (see page 104) can be used to check which values the sound module receives from the radio. This can be very helpful when troubleshooting.

**Stick simulation via switches or buttons**

To use the functions of the proportional channels #2 - #8 conveniently, you can simulate the different potentiometer positions of a stick, through a simple button press. If you press the button S1, a stick position is simulated for position A.

Often the available sticks are already taken by other functions, but mostly the remote control has still other free channels. This schematic can be used for the channels to activate additional functions.

You need only six resistors and four switches for each channel (or two reversing switches with middle position). The small circuit can be easily built on a strip board.

With the indicated resistors values, this schematic works with all standard remote controls. If needed, you can also configure the thresholds of the five areas in the Sound-Teacher.

How and where this schematic is connected in the remote control, is unfortunately differs according to the radio type.

In some (Robbe/Futaba) remote controls an additional 68k ohm resistor is necessary, which has to be placed in the "S"- wire.

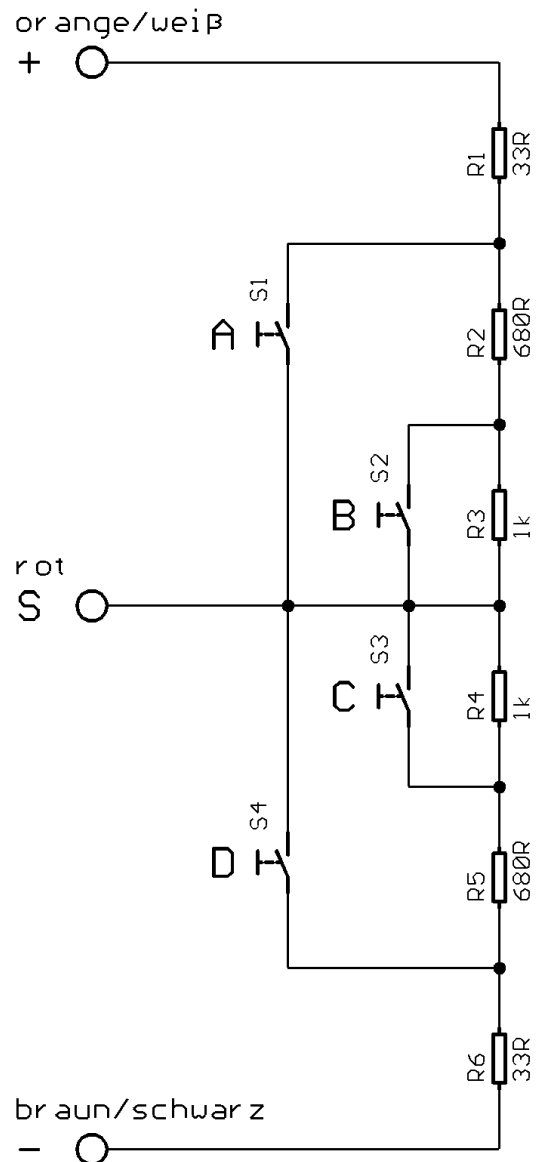
**Hint:**

Here again, we recommend using the diagnosis to check the construction.

You can buy this circuit as fully constructed module from us:

[SMS-R](#) (for Robbe) and [SMS-G](#) (for Graupner and all other manufacturers).

## Nautic mode / Multiswitch mode

To use the nautic/multiswitch mode it must be activated in the Sound-Teacher under „Nautic 1“ or „Nautic 2“.

The nautic/multiswitch mode is probably the most convenient method of operating the USM-RC-3.

The USM-RC-3 supports following switch modules (and modules compatible with them):

- BEIER-Electronic NMS-16-R, NMS-16-G and NMS-24-G
- BEIER-Electronic EMS-16-R, EMS-16-G and EMS-24-G
- BEIER-Electronic MSC-8-C, MSC-10-C and MSC-8-C-LCD
- Graupner Nautic-Expert Modul (Nr. 4108) and Multikanal
- Robbe Multi-Switch Module (Nr. 8084, 8101, 8413, F1511)
- Mergen/CP 12-Kanal and 16-Kanal Multiswitch

You can install up to two switch modules in your transmitter to control functions. With available space they can be built directly into the remote control or into an external housing (available in our shop).

Proportional channel #3 (X2/3 Nautic/Multiswitch 1) and/or channel #4 (X2/4 Nautic/Multiswitch 2) are connected to the receiver channel with servo patch cables.

Some of the latest remote controls include a **“Software nautic module”**, such as Multikanal (multichannel) by Graupner. In most of these cases, all switches are transferred by one channel and no additional hardware switch module is necessary. Please refer to the operating instructions supplied with your transmitter for further details.

To each switch position different functions can be assigned in the Sound-Teacher (see page 76). If the memory function is active, the function is switched on or off when the switch is operated, and remains in that state until the switch is in the same position a second time.

With correctly received data from the switch module, the blue LED on the USM-RC-3 always flashes at regular intervals.  
Exception: At EMS modules, the LED flashes only as long as a switch is triggered.

If the blue LED is not flashing regularly, or in case the nautic switches do not work at all, please check the settings at your transmitter. If you are unsure about this, please read the operating instructions supplied with your transmitter, as they generally provide information on the settings required for Nautic modules (e.g. servo travel at maximum).

In our BEIER-Electronic forum (FAQ), you will find a step by step guide in German for troubleshooting:

Hilfe, mein Nautic-/Multiswitchmodul funktioniert nicht

<https://www.beier-electronic.de/modellbau/forum/viewtopic.php?f=8&t=744>

If you are using a Jeti Duplex 2.4GHz, the “output period” of the receiver must be set on “byTransmitter” by the Jeti-Box. Other important setting: ATV High Limit: 2,20 ms, ATV Low Limit: 0,80 ms.

## One-channel multi-function selection (EKMFA)

To use the EKMFA mode it must be activated in the Sound-Teacher.

With the “One-channel multi-function selection” (EKMFA) you can control up to 30 functions of the USM-RC-3 with only one proportional channel (channel #3).

You can assign in the Sound-Teacher the functions you would like to trigger with the EKMFA-mode (see page 77).

To trigger a particular sound or function, the transmitter switch or joy-stick must be moved from position N to position A or D for a certain number.

The last „function“ is always stored, enabling you to repeat the last sound or the last function as many times as you wish, without counting once more. Simply hold the joy-stick for one second in the position **B**, or **C** to repeat the last sound. Areas B and C cannot be selected with a switch on proportional channel # 3 (X2 / 3), so the switch must always be actuated the number of times corresponding to the function for repetition.

In order to switch the 16 outputs directly, they must be configured in the Sound-Teacher as “**static**“, “**flashing**“ or “**pulse**“. An output that is configured e.g. as reversing or brake light, cannot be switched on.

## Sum signals S-BUS, SUMD/SUMD3 and i-BUS

With the USM-RC-3 it is possible to evaluate the sum signals „S-BUS“, „SUMD/SUMD3“ and „i-BUS“ of the receiver. **Up to 16 proportional channels can be transmitted via only one connection from the receiver to the USM-RC-3.** In order to use sum signals, the receiver must be suitable for sum signals and an activation in the radio might be necessary.

Using the sum signal up to 16 fully functional proportional channels, instead of 8, can be used to control functions.

The sum signal output of the receiver is connected to „**Prop #8**“ (X2/8) at the USM-RC-3.

If the USM-RC-3 receives a correct sum signal, the blue LED will flash at regular intervals.

Using the Sound-Teacher all 16 channels of the sum signal can be assigned to one of the 16 proportional channels of the USM-RC-3.

It is essential to note that Prop #1 of the sound module must always be the throttle channel of the radio and Prop #2 always the steering channel, if an automatic evaluation of the steering is to take place (e.g. for the turn signals or cornering lights).

### Digital switches at sum signal SUMD3

With the sum signal "SUMD3" some remote controls (for example Graupner mz-16, mz-32) can also transmit up to 64 digital switches. Each digital switch can be assigned with a function off the USM-RC-3 (see page 74). Thus, these digital switches are ideal for controlling the various functions of the USM-RC-3.

Each digital switch can be set on the transmitter, in the "On/Off", "Pulse" and "Flash" modes.

For the following functions of the USM-RC-3 the mode **"Pulse"** must be selected:

- Light switch + and Lightswitch -
- All WAV-Player functions (play, pause, track rev / fwd, random)
- Indicator left and indicator right
- All additional sounds, in mode „once“

The default 0.5 s can be retained in the transmitter as pulse time. The pulse time can also be reduced to 0.1 s, which speeds up the transmission a bit.

For all other functions of the USM-RC-3 the mode **"On/Off"** should be selected.

### Switching outputs

The SFR has 17 outputs, which can be used to drive electrical consumer units such as lamps, light-emitting diodes, relays, smoke generators etc. Different switching functions and output types can be attached to the 17 outputs by using the Sound-Teacher (see page 80).

The USM-RC-3 is always switching the negative pole to each output and thus to the connected load (e.g. LED, lamp, relay). The loads plus pole is connected directly to the supply voltage, or to the black and white cables of the output blocks (collected plus pole).

The intensity (PWM-control) of each output can be configured with the Sound-Teacher by steps of 2%, between 2% and 100%.

If relays or other inductive loads (e.g. motors) should be connected to the switching outputs, free-wheeling diodes must (e.g. 1N4007) be used. For relays, the brightness must be set to 100 %, otherwise the relay "flutters".

Following output types are possible:

- Output static on
- Output flashing
- Output as pulse
- Output flickering (sound dependend)
- Daytime running light
- Parking light
- Low beam headlight
- High beam headlight
- Front fog light
- Rear fog light
- Brake light
- Reversing light
- Indicator left
- Indicator right
- Bending light left
- Bending light right
- Combined headlight
- Combined rear light
- Combined American rear light left
- Combined American rear light right
- In motion on
- In stationary on
- In stationary and motion on
- At accelerating on
- At driving speed on
- Locomotive: Driving light forward
- Locomotive: Driving light backward
- Ship: All-round light red top
- Ship: All-round light red middle
- Ship: All-round light red bottom
- Ship: All-round light green top
- Ship: All-round light white middle
- Ship: All-round light white botom
- Ship: 1. Masthead light
- Ship: 2. Masthead light
- Ship: Anchor light
- Ship: Side light
- Ship: Stern light
- Ship: Towing light
- Smoke generator - Heater
- Smoke generator - Fan
- Military vehicle: Black out headlamp
- Military vehicle: Disguise rear light
- Military vehicle: Disguise brake light
- Military vehicle: Guidance cross

The output types "Parking light", "Low beam headlight", "High beam headlight", "Fog light", "Rear fog light", "Indicator left", "Indicator right" and all "Combined lights" must be switched on via their "light names", not via the output number!

For example, if the parking light is connected to output 1, to switch on the parking light (via a prop. Channel, nautic / multiswitch, or the light switch), the "Parking light" function must be activated, not the "output 1" function.

### **Output "Static" on**

An output with this setup can be switched on using a sound, a proportional channel, a nautic switch or the EKMFA-mode.

The output is always switched on as long as a sound is played, with which the output is activated in the Sound-Teacher or the output is switched on with one of the free allocable functions.

### **Output "Flashing" on**

An output with this setup can be switched on using a sound, a proportional channel, a nautic switch or the EKMFA-mode.

The output flashes as long as a sound is played, with which the output is activated in the Sound-Teacher or the output is switched on with one of the free allocable functions.

The flashing frequency can be set separately for each output in the Sound-Teacher. The value for the flashing frequency is entered in field "**Option 1**". Values within the range 1 to 255 can be set: 1 corresponds to the fastest flashing frequency (50 Hz) and 255 the slowest (0.196 Hz).

The flashing frequency can be calculated as following:  $f = 1 / (\text{value} \times 0.02)$ .

### **Output as "Pulse"**

An output with this setup can be switched on using a sound, a proportional channel, a nautic switch, the EKMFA-mode or a switching-input.

If the output is activated, it will be switched on for a limited period of time and then goes off again. A typical application is a short muzzle flash from a canone.

The pulse duration can be adjusted in the Sound-Teacher. The value for the pulse duration is entered in field "**Option 1**". Values within the range 1 to 255 can be set: 1 corresponds to the shortest pulse duration (0.1 s) and 255 to the longest pulse duration (25.5 s).

The pulse duration can be calculated by multiplying the entered value with 0.1 s. A value of 5 means for example a pulse duration of 0.5 s.

### **Output "Flickering" on**

An output with this setup can only be switched on using a sound. When this function is selected the outputs flicker at the same rhythm as the sound that is played currently.

This can be used to generate very impressive light effects, such as a simulation of fire or a welding torch.

The Sound-Teacher allows you to adjust the sensitivity of the flicker effect separately for each of the outputs. A value between 1 and 255 can be entered in the field **“Option 1”**. The higher the value the higher the sound volume must be to activate the flicker effect.

#### **Output „Daytime running light“**

The output for the daytime running light will be switched on, if the parking light and the low beam headlight are not switched on. When the parking light or low beam headlight are turned on, the brightness changes to the value of **“Option 1”**. If this value is 0, the daytime running light is switched off when the parking light or low beam headlight are switched on. When the indicators are activated, the brightness of the daytime running light is switched to the value of **“Option 2”**.

#### **“Parking light“, “Low beam headlight“, “High beam headlight“, “Front fog light“ and “Rear fog light“ outputs**

The outputs for these lights are switched on as soon as the corresponding function is switched on. The function can be switched on using a proportional channel, a nautic switch or the EKMFA-mode.

Of course, you do not have to keep to this order. That means for example if you don't need a rear fog light, you can connect something else to the output.

The lights can be switches with the programmable light switch under "Configuration", "Outputs" and "Light switch" (see page 83).

#### **Output “Reversing light”**

The output for the reverse driving light is always switched on when the vehicle runs backwards.

If the reversing light is to be switched via an existing switching output of a speed controller, the switching output of the speed controller is connected directly to a switching input (X1/3 - X1/6) of the sound module and the switching input is assigned the "Drive backwards" function. Here the reversing light (and the reversing warning) is no longer switched via the internal evaluation of the direction of travel, but via this switching input.

#### **Output “Brake light“**

The brake light is always shortly turned on when the driving speed is reduced substantial. The sensitiveness can be configured in the Sound-Teacher (see page 81).

If the brake light is to be switched via an existing switching output of a speed controller, the switching output of the speed controller is connected directly to a switching input (X1/3 - X1/6) of the sound module and this switching input is assigned the "Brake light" function. Here the brake light is no longer switched via the internal evaluation of the driving speed, but via the switching input.

### **Outputs "Indicator left" and "Indicator right"**

The outputs for the indicators can be switched on using proportional channel #2, a nautic switch or the EKMFA-mode.

If "American indicator mode" is selected, the indicator lights will come on, as soon as the parking light is switched on. The intensity for the "indicator parking light" can be adjusted in "**Option 1**" (e.g. 10%).

If **hazard lights** are switched on, both indicators will start flashing at the same time.

At Configuration → Outputs → Output options additional settings can be made.

### **Outputs "Bending light left" and "Bending light right"**

These outputs can be turned on at cornering. There are 2 ways in which the bending lights can be turned on:

1. By steering on proportional channel #2 (X2/2)
2. By the indicator signal
3. By driving backwards

For more information about these two options, please look on the page 81. The bending lights can optionally also be front fog lights and can then also be switched by the function "Front fog light". The switching on and off of the bending lights is not immediate, but with a dimming function.

### **Output „Combined headlight“**

Using the combined headlight, "**parking light**", "**low beam headlight**" and "**high beam headlight**" can be switched using just one output.

The Intensity for each of the 3 lights can be adjusted separately:

The intensity of the parking light is entered under "**Intensity**"(e.g. 10 %).

The intensity of the low beam headlight is entered under "**Option 1**"(e.g. 30 %).

The intensity of the high beam headlight is entered under "**Option 2**"(z.B. 60 %).

However, it should be noted that these 3 intensities are added, if more than one light is switched on. Summing up, you should avoid a value that is over 100 %.

### **Output "Combined rear light"**

Using the combined rear light, "**parking light**", "**brake light**" and "**rear fog light**" can be switched using just one output.

The Intensity for each of the three lights can be adjusted separately:

The intensity of the parking light is entered under "**Intensity**"(e.g. 10 %).

The intensity of the brake light is entered under "**Option 1**"(e.g. 30 %).

The intensity of the rear fog light is entered under "**Option 2**"(z.B. 60 %).

However, it should be noted that these three intensities are added, if more than one light is switched on. Summing up, you should avoid a value that is over 100 %.

### **Output „Combined American rear light left/right“**

This setting switches three light functions, namely „parking light“, „brake light" and "indicator right" respectively "indicator left" via only one output.

For each of this light functions you can set the intensity separately.  
The intensity for "Parking light" is set at "Intensity" for example 10 %.  
The intensity for "Brake light" is set at "Option 1" for example 100 %.  
The intensity for "Indicator light" is set at "Option 2" for example 50 %.

In contrast to other combined lights, the intensities are not summarised!

#### **Output „Locomotive – driving light forward/backward“**

These two output types are triggered via the function "Locomotive - Driving light". If the locomotive is moving forwards, the output "Locomotive - Driving light forward" is activated. If the locomotive runs backwards, the output "Locomotive - Driving light backward" is activated. In stand always the last switched output remains switched on.

#### **Output "In motion on"**

This output is always switched on when the model is in motion, whether it is moving forwards or in reverse.

#### **Output "In stationary on"**

This output is always switched on when the model is stationary.

**Output „Stationary/Motion“**

With this function the output is always active, regardless of whether the model is moving or not. The value “Intensity” defines the light intensity during standing. “Option 1” defines the intensity when the model is in motion (0 – 100 %). The change between both light intensities is executed smoothly.

**Output “At accelerating on“**

This output is always switched on briefly as soon as the model accelerates from standing.

**Output “At driving speed on“**

This output is switched on when the model exceeds a defined running speed level. This level is entered under “**Option 1**”.

**Outputs for ships**

With these outputs the lights of ships can be authentically simulated. The lights are controlled using this logic-table:

	Output	All-round light red top	All-round light red middle	All-round light red bottom	All-round light green top	All-round light white middle	All-round light white bottom	1. Masthead light	2. Masthead light	Anchor light	Side light	Stern light	Towing light
Function													
At anchor										☀			
Aground		☀		☀						☀			
In operation								☀			☀	☀	
Restricted in ability to manoeuvre		☀		☀		☀		☀			☀	☀	
Unable to manoeuvre		☀		☀							☀	☀	
Constrained by draught		☀	☀	☀				☀			☀	☀	
Towing								☀	☀		☀	☀	☀
Assisting								☀	☀		☀	☀	
Fishing					☀		☀	☀			☀	☀	

☀ = output is active

☀ = output is only active, if the ship is in operation

This table is fixed stored in the firmware and can not be changed!

**Example:**

If the function “In operation” is active, the outputs which are configured as “1. Masthead”, “Side light” and “Stern light” are switched on.

If you want to use light functions, the outputs must be configured (which light is connected to which output) and secondly the functions must be allocated to the control elements (e.g. nautic switch) of the transmitter. You should use “Memory” functions for this.

Some of the available functions are mutually exclusive. For example, a ship cannot be "At anchor" and be "In operation" at the same time.

The relationship between light functions and outputs (see table), are fixed and can not be changed!

The condition "in operation" can either be manually switched on with the function "Ship: in operation" (e.g. by using a Nautic switch), or automatically with the throttle channel on proportional channel #1.

If you want to use the automatic detection of "in operation" or "at anchor", you will have to switch them on in the configuration of the Sound-Teacher (see page 81). If the throttle stick is then not in neutral position (ie. the ship operates), it will be switched to the condition "in operation". If the ship is stopped (throttle stick in neutral), the condition "in operation" will be switched off after an adjustable time and usually it will be switched over to the condition "at anchor". However, if in this moment there is still another condition active, like e.g. "restricted in ability to manoeuvre" or "towing", the condition will remain active and it will only be switched over to "at anchor" until the other condition is switched off.

If the automatic detection of "in operation" or "at anchor" is active, these conditions cannot be switched with the functions "Ship: in operation" and "Ship: at anchor".

Additional informations to lights of ships can be found in the [internet](#).

#### **Output "Smoke generator - heater" and „Smoke generator - fan“**

These output types are for connecting a proportional smoke generator. Depending on the state (engine start, idle, accelerating and running speed) of the model, the output is controlled with varying intensity. Thus, smoke emissions (per fan) are produced to suit the particular situation.

With the output type "fan" a trailing can be set (see page 52).

The smoke emissions can be adjusted using the 3 parameters "Intensity", "Option 1" and "Option 2":

- At **"Intensity"** the intensity of the smoke emissions during engine start and acceleration can be set (e.g. 100%).
- At **"Option 1"** the intensity of the smoke emissions while standing (e.g. 20 %) can be adjusted.
- At **"Option 2"** the maximum smoke intensity at **full running speed** (e.g. 90 %) can be defined. The corresponding smoke intensity at each speed level between start and full running speed is calculated automatically.

The output is activated via the the function "Smoke generator on" or automatically when turning on the driving sound (see page 81).

We recommend using output 17 (X1/8) for the heating of the smoke generator, as this can switch a higher current (max. 3 A) than the other outputs.

**Outputs for military vehicles: „black out headlamp“, „disguise rear light“, „disguise brake light“ und „guidance cross“**

These outputs can only be switches with the programmable light switch (see page 83) using the functions "light switch +" and "light switch -".

**Transmission of the outputs to a trailer light module**

The outputs 1 - 12 of the USM-RC-3 can be transmitted to our IR light module [SM-IR-16-2](#) via an infrared signal.

The outputs 1 - 16 of the USM-RC-3 can be transmitted via infrared signal to our light module [LM-IR-16-4](#) or via Bluetooth to the light module [LM-BT-16-4](#).

Other light modules are not compatible.

Attention:

The outputs 13 - 16 of the USM-RC-3 can unfortunately not be transferred to the SM-IR-16-2! The outputs 13-16 of the SM-IR-16-2 can only be used for special functions such as flashing or running lights (see manual for the SM-IR-16-2).

## Output sequences

You can assign the outputs 1 - 16 in up to 8 sequence groups.

In the Sound-Teacher up to 36 steps can be programmed for each of the eight sequences (see page 84). For every step, you can program which output is switched on and the intensity of the outputs.

Moreover, the duration of every step until it goes on to the next one can be configured.

Is an output sequence enabled, the sequence always takes precedence over the normal function (eg, indicators, parking lights, etc.) of the output. The normal function of the output is switched off during the active sequence.

With these output sequences, the most amazing light effects can be generated.

Examples:

- Rotating lights
- Moving lights
- Modern police flashlights
- Beacon lights for airplanes
- Switching on flickering of fluorescent lamps
- Any flickering lights and flash lights

## Servo outputs

The USM-RC-3 offers 4 servo outputs (X5/1 - X5/4).

The servo outputs deliver usual pulses from 1.000 – 2.000 ms, so you can connect standard servos or speed-controllers.

The power for the servo outputs is supplied from the proportional inputs #1 - #8 using the connections X2/1 - X2/8. Generally these connections are attached directly to the receiver, so the receiver battery and the BEC of the speed-controller must deliver enough current for the servos!

There are 3 different ways to control the servo outputs:

1. Driving to fixed positions
2. Direct, proportional control via a prop. channel
3. Running through a programed sequence

### **Move to fixed positions:**

For each servo, up to five positions can be specified in the Sound-Teacher (see page 90), which can be approached via the freely assignable functions of the sound module. The positions have the following names:

- Home position
- Position #1
- Position #2
- Position #3
- Position #4

### **Direct, proportional control via a prop. channel:**

Any desired prop. Channel can be assigned in the Sound-Teacher, which is to be used for the "direct servo control" (see page 90). The servo then behaves as if it were connected directly to the receiver. However, this makes it easy to play a sound as soon as the servo moves. The servo travel can be scaled with direct control. The scaling range is -100% to +100%. Whereby negative values reverse the direction of the servo.

### **Running a programed sequence (only servos 1 and 2):**

A flow sequence can be programmed for servo outputs 1 and 2 in the Sound-Teacher. Conceivable applications are e.g. a recoil system for a tank or an easy windshield wiper for a truck.

A servo sequence can be triggered with the functions "Servo 1 sequence", "Servo 2 sequence" or with a sound (e.g. a cannon shot). A detailed description of the servo sequence can be found on page 88.

A servo output can only be controlled either to a fix positions or as a sequence. Both versions are not possible at one servo output.

The servo movement can also trigger a sound. The additional sounds "Sound from servo 1/2" are responsible for this. It also distinguishes between left and right

movement. So you can play for every direction of running a different sound. If you don't want sounds while moving the servos, just leave these sound-slots empty.

## Function sequences

All functions that can be triggered with the sound module (see page 36) can be compiled to a special function sequence with defined order and time for each step.

More information can be found in this manual starting on page 94.

## Voltage monitoring

The connected supply voltage at terminal clamps X1/1 and X12 is measured permanently. If the voltage drops below an adjustable value for longer than ten seconds, different actions can be triggered:

- Playback of a warning sound at empty battery (z.B. „Please load battery“)
- Playback of a warning sound at undervoltage (e.g. „Attention undervoltage“)
- Switch off the sound module
- Switch off all outputs

Some battery types (e.g. LiPo-batteries) should not be subjected to deep discharge, because this can damage the battery! With the help of the integrated voltage monitoring, it is now possible to warn the user.

There are two thresholds in the Sound-Teacher:

- Threshold for charging battery
- Threshold for undervoltage

The thresholds of the voltage monitoring are freely adjustable and lies between 4,5 and 14,0 V.

Here is a list with usual values for different battery types:

Battery typ	Battery voltage	Threshold for charging battery	Threshold for voltage monitoring
Nickel-cadmium and nickel-metallhydrid	6,0 V (5 cells)	5,2 V	5,0 V
	7,2 V (6 cells)	6,2 V	6,0 V
	8,4 V (7 cells)	7,2 V	7,0 V
	9,6 V (8 cells)	8,2 V	8,0 V
	10,8 V (9 cells)	9,2 V	9,0 V
	12,0 V (10 cells)	10,2 V	10,0 V
	13,2 V (10 cells)	11,2 V	11,0 V
	14,4 V (12 cells)	12,2 V	12,0 V
Lead battery	6,0 V (3 cells)	5,2 V	5,0 V
	12,0 V (6 cells)	10,4 V	10,0 V
Lithium-Ionen	7,2 V (2 cells)	5,2 V	5,0 V
	10,8 V (3 cells)	7,7 V	7,5 V
Lithium-polymer (Lipo)	7,4 V (2 cells)	6,6 V	6,4 V
	11,1 V (3 cells)	9,9 V	9,6 V
	14,8 V (4 cells)	13,2 V	12,8 V

Lithium – iron phosphate (LiFe)	6,6 V (2 cells)	5,0 V	4,5 V
	9,9 V (3 cells)	7,5 V	6,6 V
	13,2 V (4 cells)	10,0 V	8,8 V

These values are only guidelines, the best is to read the user manual of the battery, to find out the exact deep-discharge voltage.

## Current monitoring

The current is monitored of the switching-outputs 1 - 16. In case of a detected overcurrent all outputs are switched off in order to protect them from damage.

Nevertheless, the outputs are not completely short circuit proof! Therefore you have to avoid short circuits at the outputs!

If an overcurrent is detected, the additional sound „Sound at overcurrent“ is played (if the slot is not empty) and the red LED on the sound module is also permanently switched on.

## LEDs on USM-RC-3

There are three LEDs on the sound module to show different conditions.

### Green LED

The green LED always lights up while the supply voltage is connected to X1/1 and X1/2.

### Red and blue LED

These two LEDs show different conditions and errors.

In nautic mode the blue LED flashes regularly, if the nautic data are transmitted correctly from the receiver.

Status:

Error code	Status / Error	LED green	LED red	LED blue	Actions
1	No SD-card plugged in No data on the SD-card Unable to read SD-card	on	Fast flashing	on	No SD card plugged in, defect SD card or file →
3 - 11	File read or write error	on	Slow flashing	off	Use a new SD card, formatting SD card (FAT 32), transfer project file with Sound-Teacher
12	Error at amplifier	on	12 x slow flashing	off	Get into contact with BEIER-Electronic
15	Overcurrent at switching outputs	on	on	off	Control of connections and sum current of all outputs
16	Undervoltage	on	aus	Slow flashing	Control of battery voltage, charge battery
	Control pad setup active	Fast flashing			Setup for control pads is active
	Nautic/Multiswitch, sum signal or BTC-1 signal correctly received			Fast flashing	Everything OK

## Kraftwerk EasyBus lighting boards

The USM-RC-3 can also directly control the [EasyBus lighting boards](#) from Kraftwerk. This considerably simplifies the connection of the lighting. The signal for the EasyBus lighting boards is available at connector X9 of the USM-RC-3. Attention: Here an [EasyBus adapter](#) with matching connector (servo plug) is needed!

The 17 switching outputs of the USM-RC-3 can nevertheless be used for further lighting.

The EasyBus lighting boards require at least the software version V4.08 to work with the USM-RC-3. If the lighting boards have an older software version, they can be updated via the Kraftwerk software "[ControlPanel](#)" and a KLM. Alternatively, the lighting boards can also be sent to Kraftwerk for an update.

If Kraftwerk EasyBus lighting boards are to be connected to the USM-RC-3, this must be activated in the Sound-Teacher (see page 66). Further settings are not absolutely necessary for the lighting boards. Of course, the behavior of the lighting can still be set under „Configuration“ → „Outputs“ → „Output options“.

With the Kraftwerk EasyBus lighting boards, there are, however, a few slight restrictions that should be noted:

- The lighting boards can not be controlled via output sequences
- The flickering of the lights during starting can not be set by the Sound-Teacher (only via the Kraftwerk [ControlPanel](#))
- The light bulb effect can not be set by the Sound-Teacher (only via the Kraftwerk [ControlPanel](#))
- The xenon effect can not be set by the Sound-Teacher (only via the Kraftwerk [ControlPanel](#))

## PC software „USM-RC-3 Sound-Teacher“

With our software „USM-RC-3 Sound-Teacher“ the module can be configured and sound files can be transferred to the SD-card.

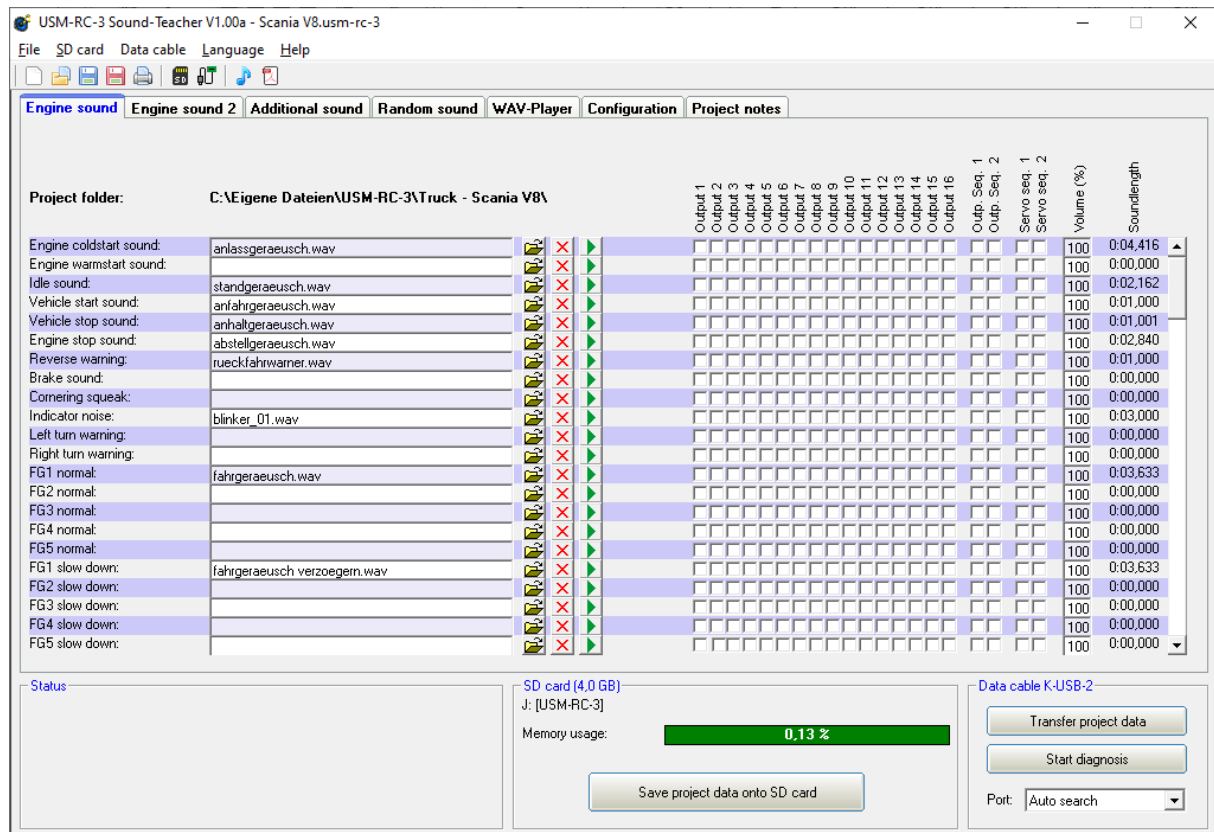

### System requirements

- Windows compatible PC
- Windows 2000, NT, XP, Vista, Windows 7, Windows 8 or Windows 10
- about 20 MB of free HD space
- SD-cardreader or a free USB interface (1.0, 1.1, 2.0 or 3.0)
- DVD-ROM drive

### Software installation

In most cases the „USM-Installer“ starts automatically when you insert the DVD-ROM. If this does not occur, please start the file „USM-Installer.exe“ which is in the main folder on the DVD-ROM.

To install the Sound-Teacher, click on the „USM-RC-3 Sound-Teacher“ button and follow the further instructions on the screen.

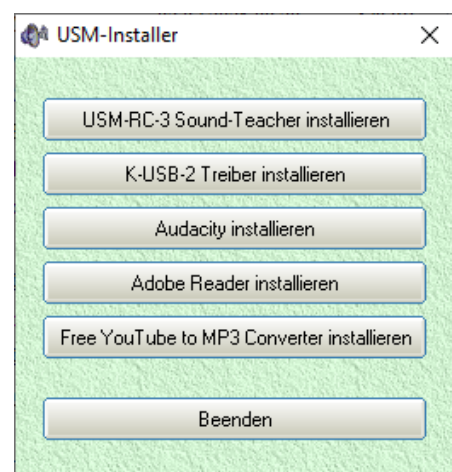

**Starting the Sound-Teacher**

During the installation of the Sound-Teacher, an entry is created in the start menu via which the program can be started. To do this, click on the “Start” button at the bottom left and look for the “USM-RC-3 Sound-Teacher” folder in the list, click on it and then click on “USM-RC-3 Sound-Teacher”. The program should now start.

If you chose to place an icon on the desktop during the installation procedure you can start the program by double-clicking on that icon.

When the program starts, it automatically opens the project on which you last worked.

**Brief instructions for loading new sounds onto SD-card**

Please follow the instructions below, for transferring a new sound onto SD card:

1. Insert the SD card into a cardreader, which is connected to the PC.
2. Start the USM-RC-3 Sound-Teacher.
3. Chose the SD card in the menu “**SD card**”.
4. Klick in the menu “**File**” on “**Open project**”.
5. Now select the desired sound project (.usm-rc-3 file) e.g. from the “USM-RC-3 Sounds” folder on the DVD-ROM, and click on the button “**Open**”.
6. If required, the configuration of the project can be changed.
7. Press the button “**Save project data onto SD card**”.

## Using software „USM-RC-3 Sound-Teacher“

### Menue

<b>File</b>	<b>Create new project</b>	Creates a new project
	<b>Open project</b>	Opens an existing project
	<b>Save project</b>	Saves the current project
	<b>Save project as</b>	Saves a copy of the current project with a new name
	<b>Print function assignment of the project</b>	Prints an overview of the function assignments of all inputs and outputs
	<b>Upload project data via datacable</b>	Uploads the complete project data via datacable to the sound module
	<b>Check automatically for updates</b>	On every start of the Sound-Teacher, it will be checked if a new version is available
	<b>Check now manually for updates</b>	Checks if a new version is available
	<b>Download sounds from the internet</b>	Downloads new sounds from the internet
	<b>Open Sound-Center</b>	Opens the BEIER-Electronic Sound-Center, a sound data base from our cutomers
<b>SD card</b>	<b>Diagnosis via SD card</b>	Shows saved diagnostic data of the USM-RC-3 stored on the SD card
	<b>Formating SD card</b>	Formates (erases) the SD card
	<b>D: to Z:</b>	Choses the SD card
<b>Data cable</b>	<b>Transfer speed</b>	Change of data transmission speed
	<b>Upload project data with data cable</b>	Transfer of project data to SD card by data cable
	<b>Diagnosis via datacable</b>	Shows live diagnostic data of the USM-RC-3 with the datacable
	<b>Control USM-RC-3 functions with data cable</b>	Functions can be triggered with the data cyble without radio
<b>Language</b>	<b>German</b>	Switches to German language
	<b>English</b>	Switches to English language
	<b>French</b>	Switches to French language
<b>Help</b>	<b>Operating manual</b>	Opens this manual (PDF)
	<b>Forum: USM-RC-3 Support</b>	Opens the BEIER-Electronic forum at: USM-RC-3
	<b>Forum: FAQ</b>	Opens the BEIER-Electronic Forum at: FAQ
	<b>Facebook</b>	Opens the Facebook page from BEIER-Electronic
	<b>Sound-Simulation</b>	You can check e. g. the drive sound with the sound simulation without uploading data into the sound module
	<b>Info</b>	Shows informations about the software

## Configuring sounds

A lot of different sounds can be saved in the sound slots of the USM-RC-3. The sounds are divided into five different ranges:

- Engine sound
- Engine sound 2
- Additional sounds
- Random sounds
- WAV-Player

Click with the mouse on the corresponding tab to configure a sound.

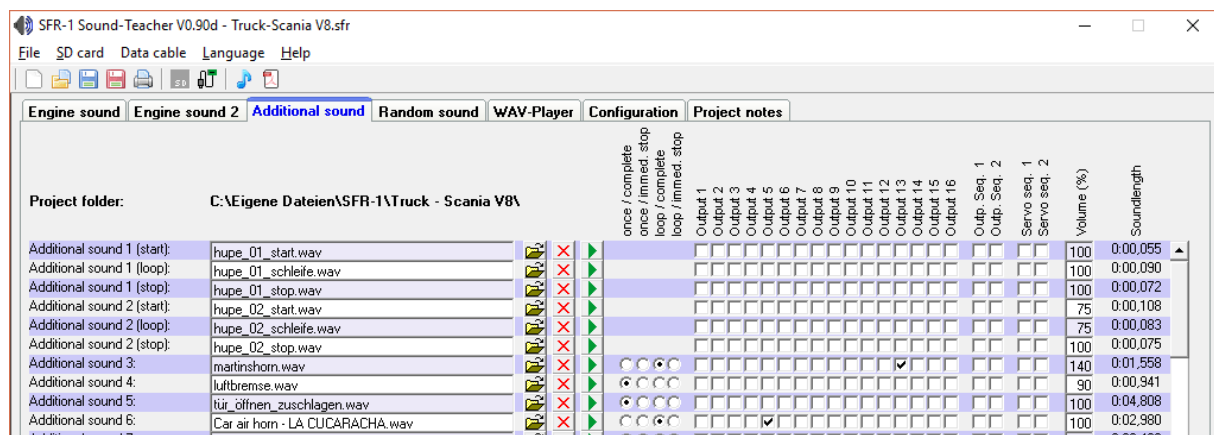

<b>Project folder</b>	Indicates the folder where the sound project is to be saved.
<b>Slot name</b>	Indicates the name of this slot, i.e. what sort of sound can be saved here (e.g. engine start sound).
<b>File</b>	File name of the WAV file which is saved in this slot.
	This button is used to load a new sound file into the slot.
	Erases the file from the slot.
	Plays back the file via the PC's integral loudspeaker.
<b>Playback mode</b>	At this point you can select the different play-back modes
<b>Outputs/Sequences</b>	Determines which outputs or output sequences are used when particular sounds are played back.
<b>Volume</b>	The volume of every sound can be changed here.
<b>Soundlength</b>	Shows length of the sound.

## Opening of sound files

The folder „Sounds“ on the DVD contains general examples of soundfiles.

The folder „USM-RC-3 Sounds“ contains drive sounds for a lot of different vehicles.

With a click on the button, the Windows “file open dialog” opens, in which you can select the wanted sound file.

**All WAV-files with following properties can be opened:**

- 22,050 kHz or 44,100 kHz
- 8 Bit or 16 Bit
- Mono or Stereo

The Sound-Teacher always converts the soundfile into the format 44,1 kHz, 16 Bit, mono. To get a good sound, the WAV file should be in this format.

If you want to open a file, which is not in the required format, a message appears. If you still want to use this file, you must convert it first using a suitable program (e.g. Audacity).

**Memory usage** indicates how much memory on the SD card is in use by the current project.

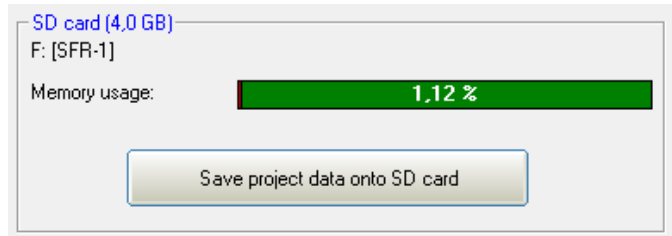

After finishing the selection of sounds and configurations, we recommend to save the complete project (**File → Save project**) on your hard drive. All settings of the sound slots and the complete configurations of the module are stored into one project file (\*.usm-rc-3).

Therefore the Sound-Teacher asks, when you are saving a project, to copy all files to the project directory.

### **Configuring the sound module**

Click on the “**configuration**” tab in order to carry out adjustments to the USM-RC-3.

The settings are divided up into different ranges:

- General
- Speed Controller
- Engine sound
- Random sound
- S-BUS / i-BUS / SUMD
- Proportional channels
- Nautic / multiswitch
- EKMFA mode
- Control pad
- Outputs
- Servo outputs
- Function sequences
- Light module

If you change a value in your configuration, the project files must be transferred directly or via datacable to your SD card!

While saving a project, the sound settings of the slots and the configuration of the USM-RC-3 are stored together in the project file.

## Configuration - General

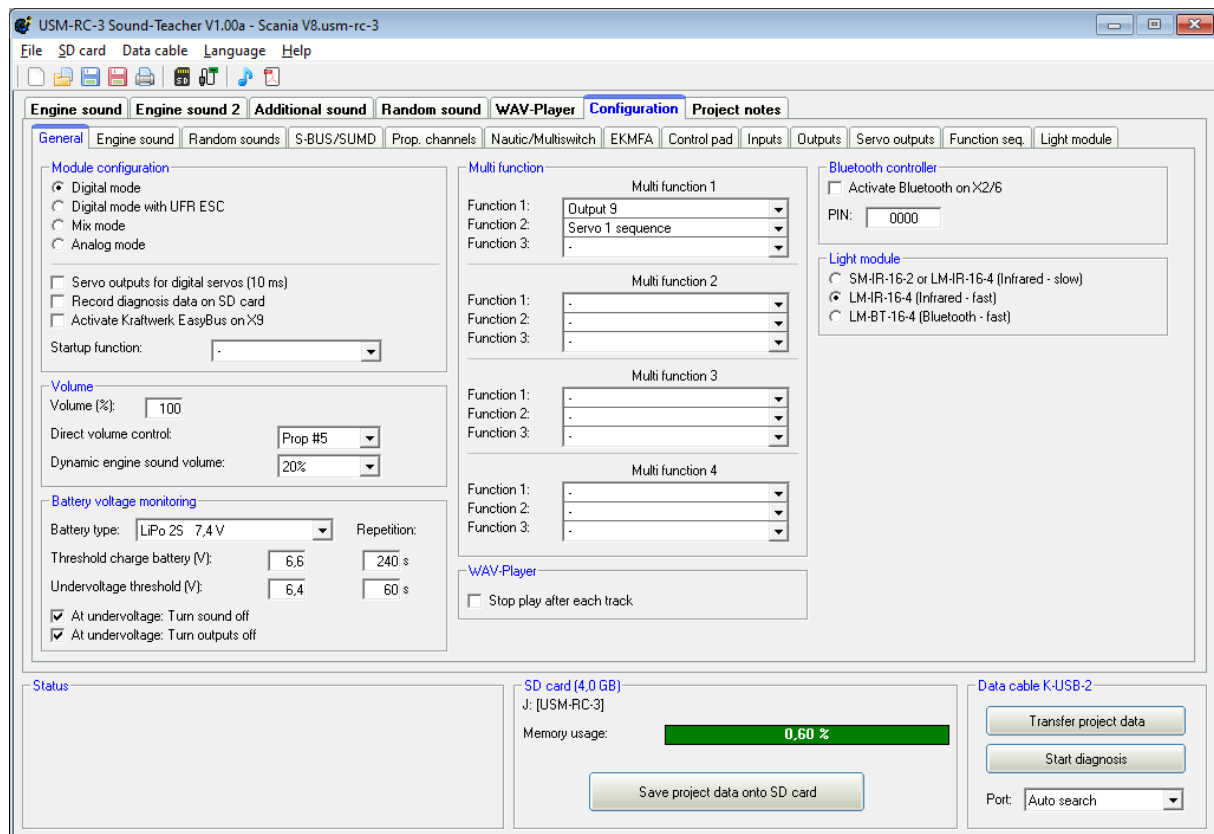

### USM-RC-3 Configuration

#### Module mode:

At this point you determine whether the module is to operate in digital, analogue or mixed mode (see page 7).

If digital servos are connected to the servo outputs, the speed of the pulse output on the servo outputs can be reduced from the standard 20 ms to 10 ms. Some digital servos work better with 10 ms than with 20 ms.

For troubleshooting while the module is running, the diagnostic data (data the soundmodule gets from the receiver) can be saved on SD card. This data can be read out and displayed in the Sound-Teacher (see 104).

#### Hint:

More comfortable is the live diagnosis function with the data cable K-USB-2.

### Warning!

**Only use this diagnosis function for troubleshooting and switch it off afterwards!**

**If the diagnosis function is activated, the sound playback may be faulty.**

If EasyBus lighting boards from Kraftwerk are to be controlled by the USM-RC-3, this must be activated here. Further information, see page 60.

The "Startup function" is always started when the module is switched on (supply voltage applied).

### Volume

You can also configure the basic volume (10-100%) of the module here. This function is helpful if you don't use a volume control potentiometer. The volume can also be adjusted e.g. with a proportional channel configured with the functions "Volume +" and "Volume -".

Another option to change the volume with the transmitter is the "Direct volume control". One of the four proportional channels can be used for a stepless volume setting. You need a free slide or rotary control at your transmitter for that. However, this proportional channel can only be used for adjusting the volume and not for any other functions anymore!

To get a more realistic driving sound, a dynamic engine sound volume adjustment can be activated. The volume of the engine sound gets louder depending on the acceleration and speed. So whenever the engine needs more power. In standing position the volume is automatically by this percentage less! Therefore, we recommend selecting a low value at this setting.

### Battery voltage monitoring

The type of battery used can be selected here. The thresholds for "charge battery" and "undervoltage" are adjusted for each battery type. If your battery type is not included, both values can also be set manually.

If the battery voltage is permanently below the respective threshold, the warning message is repeated over and over again within an adjustable time (10 - 250 s).

The corresponding warning sounds must be stored in the Sound-Teacher under "Additional sounds" (at the bottom). You will find sound templates on the DVD.

In addition, you can choose whether the sound output and / or the switching outputs should also be switched off in the event of undervoltage. The warning sound "Sound at undervoltage" is still played.

### Multi function

Up to 3 functions can be assigned to each of the 4 multi functions. Using the multi function 3 functions can be activated at the same time, using only one position at the transmitter.

For instance: You would like to activate a searchlight and at the same time a servo sequence should be activated as well. This servo sequence controls a servo, which moves the searchlight. Without the multi function you would need 2 functions, triggered at the transmitter:

- a. Output x on
- b. Servo sequence x on

Using the multi function you can activate at the same time both, the output and the servo sequence by triggering only one function at the transmitter.

### WAV-Player

The WAV-Player setting can be configured here. You can choose whether the next track should start automatically after finishing the previous track or the playback should stop.

### Bluetooth controller:

If you want to control the USM-RC-3 via the Android app "[SFR-1 Controller](#)" with the Bluetooth module [BTC-1](#), this must be activated here. A 4-digit PIN protects the model from being controlled by others. Only if the same PIN is set in the app, the USM-RC-3 can be controlled with it. The default PIN is: 0000

### Light module:

The protocol for the transmission to a light module in the trailer can be specified here. There are 3 variants to choose from:

- Infrared protocol for the light modules [SM-IR-16-2](#) and [LM-IR-16-4](#). This protocol works for both light modules, but is a bit slower in terms of transmission speed (latency max. 140 ms).
- Infrared protocol for the light module [LM-IR-16-4](#). This protocol does not work with the light module [SM-IR-16-2](#). But it is faster (latency max. 80 ms).
- Bluetooth protocol for the light module [LM-BT-16-4](#). This is the fastest protocol (latency max. 40 ms), but does not work with IR light modules.

## Configuration – Engine Sound – Engine Sound

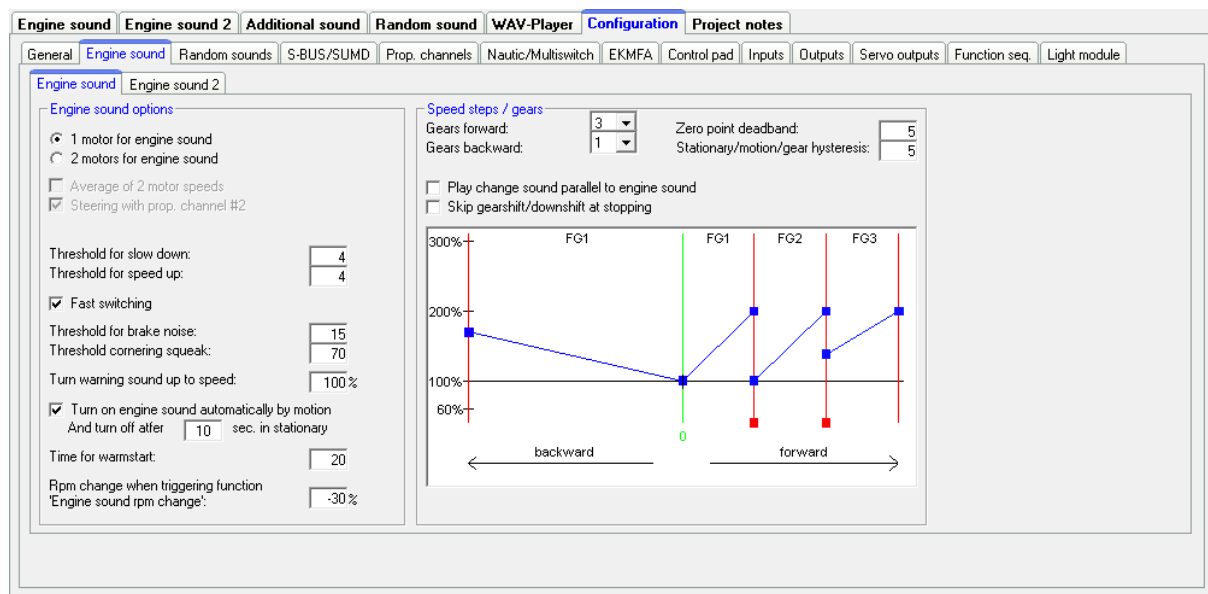

### Engine sound options

At this point you can define whether the model is fitted with one or two motors whose speed dictates the driving sound.

If two motors for engine sound are selected, you can decide if an average speed of both motors (and proportional channels) should be used to set the volume of the motor sound. Otherwise the faster motor will be used to define the sound speed of both motors.

Additionally in two engine mode, you can choose if proportional channel #2 is only a steering channel, so after the sound module, the throttle channels and steering channels are superimposed using a mixer. In this case the direction of the vehicle is only defined by proportional channel #1.

Thresholds for slow down and speed up:

These thresholds set how strong the speed must be changed so that the normal driving sound is changed to deceleration or acceleration. Values between 1 and 30 are possible. The higher the threshold is set, the more it has to be decelerated or accelerated so that the sound is switched.

If you activate “fast switching”, the module immediately switches when the speed changes. This is particularly useful for long sounds in the driving sound slots. If the module is required to simulate a slow-revving engine (e.g. single-cylinder motor), fast switching should be deactivated. In this case vehicle starting and stopping sounds are not played, as well.

Brake noise:

The brake sound threshold determines how strongly the vehicle must be decelerated before the brake sound is played. Values between 1 and 30 are possible. The higher the threshold, the stronger the deceleration must be in order to activate the brake noise.

#### Cornering squeak:

As soon as the vehicle is turning, the cornering squeak is played. The higher the value is, the more the steering must be to trigger the cornering squeak. Values between 20 and 127 are possible.

The threshold for the turn warning sound determines up to which driving speed, the turn warning sound should be played.

#### Automatic driving sound activation:

As an option you can select an automatic driving sound activation (see page 34). The engine sound always switches on automatically, as soon as you move the throttle stick shortly while standing. After an adjustable time the engine sound turns off automatically.

#### Time for warmstart:

If both sounds "Engine coldstart sound" and "Engine warmstart sound" are used, the time can be specified which determines how long the driving sound had to be turned off in order to play the coldstart sound instead of the warmstart sound after a new start.

#### Speed change when triggering function "Engine sound rpm change":

Here you can setup the change of the rpm for idle or driving sound between a range of -50% and +50%. Minus values make the sound slower and positive values faster. With this setting you change the speed of the actual sound (idle or driving sound). It initiates no change between idle and driving sound. This function is quite useful for example if you want to change the speed of a hydraulic pump of a construction machine.

#### Speed steps/gears

##### Gears forward/backward:

Here you can choose how many different driving sounds or gears, the engine sound should have.

When option "Play change sound parallel to engine sound" is activated, the driving sound changes immediately from the old to the new engine sound and the change sound is played simultaneously during this change. If this option is not activated, the old engine sound stops, the change-sound is played and after that the new engine sound starts.

As an additional option, it is possible to skip gearshift and downshift at stopping. If this option is activated, the engine sound will directly jump to FG1 when you stop the model.

#### Zero point deadband threshold:

When the vehicle is standing, i.e. the drive motors are not running, but the sound module is not generating the idle sound. If it occasionally plays the driving sound instead, then this value should be raised slightly. Values between 2 and 30 are possible.

On the other hand, if the idle sound continues to play even though the vehicle is no longer stationary, then this value can be reduced slightly.

**Stationary/motion/gear hysteresis:**

When the vehicle is moving very slowly and the sound constantly alternates between idle and running sound, then this value should be raised slightly.

Also if the engine sound alternates steadily between two speed steps/gears while driving, this value should be raised slightly, as well. Values between 1 and 10 are possible.

**Driving sound diagram:**

The diagram shows graphically which driving sound/gear is played at the corresponding speed. In addition it is possible to set the driving sound directly in the diagram (see page 101).

## Configuration - Engine Sound - Engine Sound 2

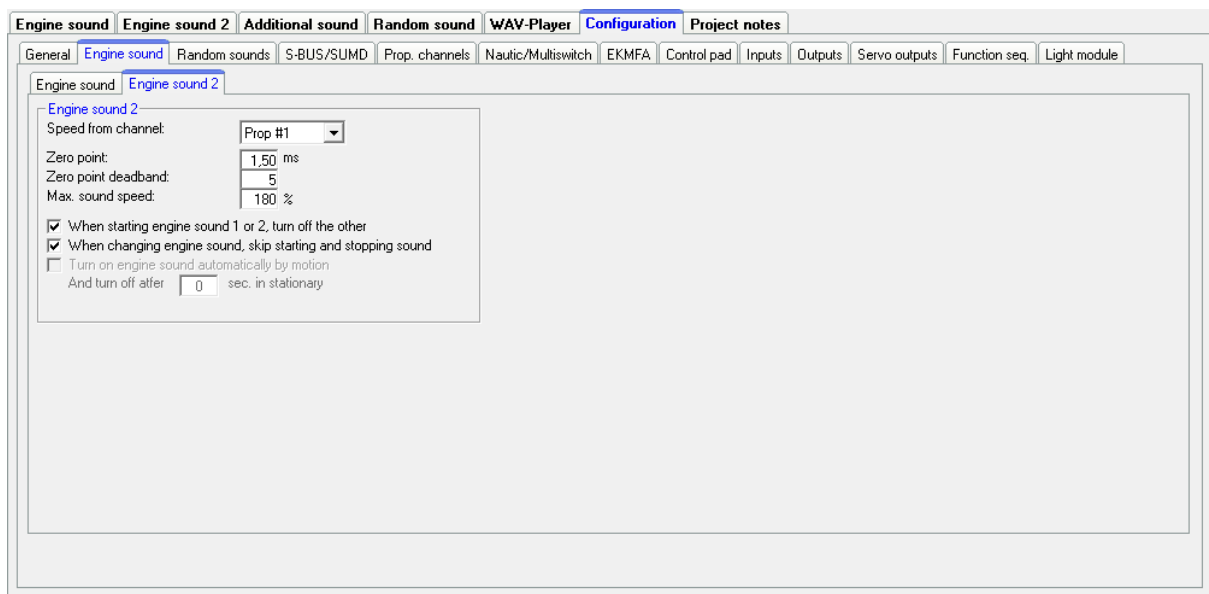

Different parameters for engine sound 2 can be configured in this section.

Speed via proportional channels:

Here it is determined by which proportional channel the speed of the 2nd engine sound is to be controlled.

Zero point:

The neutral position of the throttle stick can be set between 1.00 - 2.00 ms. Most transmitter and speed controller have its zero point at 1.50 ms.

Zero point deadband:

For the throttle control an area can be defined with this deadband, where the stationary sound for engine sound 2 should be played. This area ranges between 1 and 30.

Maximum sound speed:

The sound speed at full power can be set between 60% and 300%.

Activate the option "When starting engine sound 1 or 2, turn off the other", when you never want to use both engine sounds at the same time. If you are running your model with engine sound 1 and you activate engine sound 2, the first engine sound is automatically turned off. If the first engine sound is activated again, the second engine sound goes off automatically.

Additionally you can choose whether changing sounds between the two engine sounds, like starting and stopping sounds should be played.

With the option "Turn on engine sound automatically by motion" it can be determined, that the second driving sound automatically turns on as soon as the throttle control for the engine sound 2 is out of neutral position. This is useful, for example, if you want to realize a tank turret rotation. Otherwise, you need to activate engine sound 2 first with the function "Engine sound 2 on/off".

## Configuration - Random sounds

	Time (sec.)		Stat.	Motion	&	Engine sound	
	min.	max.				off	on
Random sound 1: (hydraulik_1.wav)	5	20	<input checked="" type="checkbox"/>	<input type="checkbox"/>	<input checked="" type="checkbox"/>	<input checked="" type="checkbox"/>	<input checked="" type="checkbox"/>
Random sound 2: (hydraulik_2.wav)	50	100	<input type="checkbox"/>	<input checked="" type="checkbox"/>	<input type="checkbox"/>	<input type="checkbox"/>	<input checked="" type="checkbox"/>
Random sound 3: (luftbremse_1.wav...)	60	180	<input checked="" type="checkbox"/>	<input type="checkbox"/>	<input type="checkbox"/>	<input checked="" type="checkbox"/>	<input type="checkbox"/>
Random sound 4: (luftbremse_2.wav...)	30	200	<input checked="" type="checkbox"/>	<input checked="" type="checkbox"/>	<input type="checkbox"/>	<input checked="" type="checkbox"/>	<input checked="" type="checkbox"/>
Random sound 5:	1	1	<input type="checkbox"/>	<input type="checkbox"/>	<input type="checkbox"/>	<input type="checkbox"/>	<input type="checkbox"/>
Random sound 6:	1	1	<input type="checkbox"/>	<input type="checkbox"/>	<input type="checkbox"/>	<input type="checkbox"/>	<input type="checkbox"/>
Random sound 7:	1	1	<input type="checkbox"/>	<input type="checkbox"/>	<input type="checkbox"/>	<input type="checkbox"/>	<input type="checkbox"/>
Random sound 8:	1	1	<input type="checkbox"/>	<input type="checkbox"/>	<input type="checkbox"/>	<input type="checkbox"/>	<input type="checkbox"/>

☒ Random sound always enabled  
☐ Random sound only enabled, when function 'Random sound enable' is active  
☒ Don't play 2 random sounds at the same time

### Random sounds

If you want to play random sounds (see page 39), you can set the time in which interval a random sounds should be triggered. The time ranges between 1 and 999 seconds.

With the checkboxes it is also possible to define conditions when random sounds should be activated, i.e. whether the random sounds are played only when the model is stationary and / or moving, or whether the engine sound must be on and / or off.

If a random sound should be played, at least one checkbox at each side of the „&“ symbol must be activated.

You can also select whether random sounds generally should be played or only when the function "Random sound enable" is activated, for example by a proportional channel.

If the option "Don't play 2 random sounds at the same time" is activated, only one random sound can be played, otherwise 2 or more random sound could be played simultaneously.

## Configuration - S-BUS / SUMD

### S-BUS / SUMD

If sum signals should be used, they must be activated here. The sum signal channel of the receiver is connected to proportional channel #8 (X2/8) of the USM-RC-3. The proportional channels of the USM-RC-3 can be assigned to the sum signal channels (see also page 45).

### Configuration - S-BUS / SUMD - Digital switches (only for Graupner SUMD3)

The 64 digital switches of the sum signal SUMD3 (e.g. at Graupner mz-16, mz-32), the desired functions can be assigned here. Please follow the instructions on page 46.

## Configuration - Proportional channels

### Assignments and thresholds for proportional channel

For each of the proportional channels # 2 - # 8 (or # 2 - # 16 when using a sum signal), areas A, B, C and D can be assigned with the possible functions of the sound module.

The left picture shows five ranges of a channel. You can define the thresholds for each range manually (see page 41) by moving the blue sliders up and down. The number on top shows the value of each threshold.

If the radio control is a 3-position switch, only areas A and D can be assigned functions, as the intermediate areas B and C cannot be controlled with a switch. At most, there is still the option of controlling these intermediate areas using a mixer in the radio.

### Channel reversion

The directions of the proportional channels can also be inverted.

### Activation delay

Certain times can be set that determine how long the joystick or switch must be in the positions A/D and B/C in order to activate the corresponding functions. Times between 10 and 2500 ms are possible.

However, the values defined here are always valid for all proportional channels. It is not possible to define delays for one channel separately.

The reset button will restore standard values.

## Configuration - Nautic/Multiswitch

If you want to use the nautic mode 1 or 2, you will first have to activate it here and connect the USM-RC-3 prop. channel #3 (X2/3) or #4(X2/4) to the receiver channel.

### Switch assignment

Every switch position can be assigned to a function (see page 36).

Depending on the function, a memory setting for the corresponding switch can be activated.

### Type

Select the type of your radio control system and your nautic switch module here.

### Error correction

If problems occur in receiving the nautic signal, you can activate error correction, as this may lead to a more reliable transmission of the nautic switch data. However, activating error correction slows down the transmission slightly (approx. +200 ms). Especially with some 2.4 GHz transmitters it is advisable to switch error correction on, as under certain circumstances incorrect switch positions are occasionally transmitted, and this could trigger undesired actions.

### Manual settings

Opting for manual settings enables you to set values for the transmission protocol of the nautic mode manually. These values should only be altered as instructed. Normally it is not necessary to set the values manually.

## Configuration - EKMFA

Position	Assignment
1 x in position A:	Additional sound 1 (hupe_01_schleil)
2 x in position A:	Additional sound 2 (hupe_02_schleil)
3 x in position A:	Additional sound 3 (martinshorn.wav)
4 x in position A:	Additional sound 4 (luftbremse.wav)
5 x in position A:	Additional sound 5 (tuir_offnen_zusc)
6 x in position A:	Additional sound 6 (Car air horn - LA)
7 x in position A:	Additional sound 7 (hupe_04.wav)
8 x in position A:	Additional sound 8 (hupe_05.wav)
9 x in position A:	Additional sound 9 (Car air horn - LA)
10 x in position A:	Additional sound 10 (Car air horn - M)
11 x in position A:	Additional sound 11 (Car air horn - V)
12 x in position A:	-
13 x in position A:	-
14 x in position A:	-
15 x in position A:	-

Position	Assignment
1 x in position D:	Light switch +
2 x in position D:	Light switch -
3 x in position D:	Parking light
4 x in position D:	Low beam headlight
5 x in position D:	High beam headlight
6 x in position D:	-
7 x in position D:	Output 10
8 x in position D:	Output sequence 1
9 x in position D:	WAV-Player: Play/Stop
10 x in position D:	WAV-Player: Track fwd
11 x in position D:	Servo 1 Position 1
12 x in position D:	Servo 1 Position 2
13 x in position D:	Servo 2 Position 1
14 x in position D:	Servo 2 Position 4
15 x in position D:	-

Activation delay (ms)  
 Position A/D: 1000  
 Position B/C: 500  
 Reset

If you want to use EMKFA mode, you have to activate it first.

The used functions for EKMFA mode (see page 45) can be configured here.

Of course, you don't have to assign every position (2 x 15 positions).

### Activation delay

Certain times can be set that determine how long the stick or switch must be in the positions A/D and B/C in order to activate the corresponding functions. Times between 10 and 2500 ms are possible.

The reset button will restore the standard values.

## Configuration – Control Panel

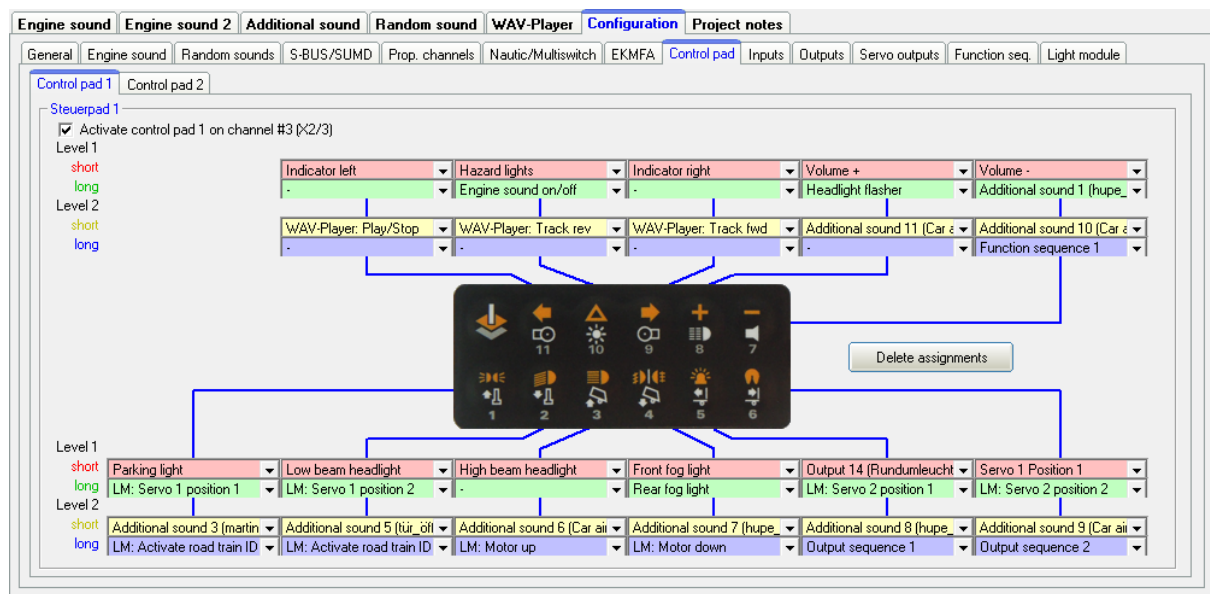

The USM-RC-3 can also evaluate the control pads [Light and Sound](#) from the company Kraftwerk. The control pad channel is connected from the receiver output to channel # 3 (X2 / 3) or channel # 4 (X2 / 4) of the USM-RC-3.

The control pad can trigger up to 44 functions:

- 11 buttons on level 1, short button press
- 11 buttons on level 1, long button press
- 11 buttons on level 2, short button press
- 11 buttons on level 2, long button press

All push buttons can be assigned on both levels, with the desired functions.

Switching from level 1 to level 2 is done by the leftmost button (shift) in the top row. Pressing this shift button switches to level 2. The next time you press one of the buttons 1 - 11, the assigned function will be triggered by level 2. At the same time, when the function is triggered, the level is automatically switched back to level 1 again.

If you switch to level 2 and then no button is pressed within 10 seconds, the pad also automatically returns to level 1 again.

### **Teach-in the control pad:**

Before using the USM-RC-3 for the first time, it must be taught-in to the control pad or the transmitter. It works like this:

1. Disconnect the sound module from the supply voltage.
2. Switch on the radio and receiver.
3. Put all channels / controls on the radio in neutral position and just press and hold the "Shift" button (top row, far left) on the control pad.
4. Now switch on the power supply of the sound module and wait until the green LED flashes quickly.
5. Now release the "Shift" button on the control pad.
6. When the blue LED lights up, press button "7" (top row, far left) and keep it pressed.
7. Wait until the blue LED turns out and the green LED lights up continuously.
8. This completes the teach-in process.

It is then recommended to check the evaluation of the buttons on the control pad in the diagnosis (see page 104). With Prop # 3 or Prop # 4, the buttons numbers are now also displayed there when the button is pressed.

If the button numbers displayed in the diagnosis do not match the buttons pressed, the "transmission power" of the control pad may have to be changed (see instructions for the control pad). After adjusting the "transmission power", the learning process must be repeated!

If the green LED does not flash in step 4, either no signals from the control pad are arriving at the sound module, or the "transmission power" of the control pad is set too low.

### **Configuration - Inputs**

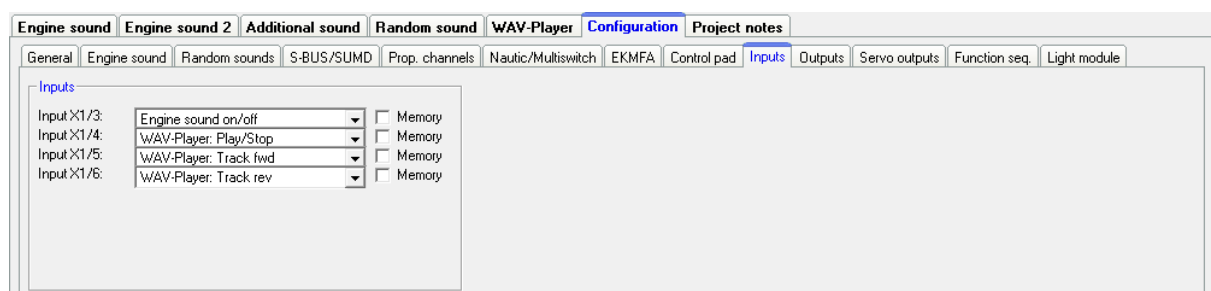

Here you can assign functions to switching-inputs.

By checking the box "Memory", the function will be stored (if it makes sense) and reset after reactivating the input again.

## Configuration - Outputs

Output	Output type	Intensity	Option 1	Option 2	Light bulb effect	Label
Output 1:	Parking light	70%			<input checked="" type="checkbox"/>	
Output 2:	Low beam headlight	100%			<input type="checkbox"/>	
Output 3:	High beam headlight	100%			<input type="checkbox"/>	
Output 4:	Indicator left	100%			<input checked="" type="checkbox"/>	
Output 5:	Indicator right	100%			<input checked="" type="checkbox"/>	
Output 6:	Bending light left	100%			<input type="checkbox"/>	
Output 7:	Bending light right	100%			<input type="checkbox"/>	
Output 8:	Static (Sound, Prop)	100%			<input checked="" type="checkbox"/>	Innenbeleuchtung
Output 9:	Brake light	80%			<input checked="" type="checkbox"/>	
Output 10:	Reversing light	100%			<input type="checkbox"/>	
Output 11:	Indicator left	100%			<input checked="" type="checkbox"/>	
Output 12:	Indicator right	100%			<input checked="" type="checkbox"/>	
Output 13:	Rear fog light	100%			<input type="checkbox"/>	
Output 14:	Static (Sound, Prop)	100%			<input type="checkbox"/>	Rundumleuchte
Output 15:	Static (Sound, Prop)	100%			<input type="checkbox"/>	Suchscheinwerfer
Output 16:	Smoke generator fan	100%	40	80	<input type="checkbox"/>	
Output 17:	Smoke generator heater	100%	50	100	<input type="checkbox"/>	

The colored small boxes next to each output indicate the color of the flat ribbon cable that is connected to each output at the USM-RC-3.

### Output type

You can assign 17 switching-outputs to various output types/characteristics (see page 46).

### Intensity

The intensity can be set in 2%-steps for every output.

### Option 1 and option 2

For some output types different values can be set. For more details, see the description of outputs starting on page 46.

### Light bulb effect

Optionally, a light bulb effect can be activated for each output. This behaves an LED when switching on and off, then like a light bulb (softer on and off).

### Labeling

For certain output types (static, flashing, pulse and flickering) own labels can be given for the outputs. This makes it easier to "find" these outputs in the selection of functions.

## Configuration - Outputs - Output options

If the function “Light flickering when starting” is activated, all 16 outputs will flicker while the starting noise (coldstart or warmstart) is played.

The light bulb effect can be set in 3 levels: Light, medium and strong.

### Brake lights:

If the selection „Brake light always on at stationary“ is activated, the brake light is always turned on whenever the model is standing.

An adjustable afterglow of the brake light can also be activated.

If "Emergency brake while heavy braking" is activated the brake light flashes at a frequency of 3Hz during heavy braking. The duration for the flashing is defined in "Brake light remains on for: X seconds". If in addition the option “Hazard warning lights automatically on after emergency brake light” the hazard lights turn automatically on after heavy braking. The lights remain on, as long as they are switched off manually or the vehicle starts moving.

The brake light threshold determines how strong the vehicle must be decelerated before the brake light is activated. The higher the threshold, the stronger the deceleration must be in order to activate the brake light. Values between 1 and 30 are possible.

The emergency brake light threshold determines how strong the vehicle must be decelerated before the emergency brake light is activated. The higher the threshold, the stronger the deceleration must be in order to activate the emergency brake light. Values between 1 and 30 are possible.

### Indicator lights:

If the selection „Hazard light automatically on when reversing“ is activated, the two indicator lights are on, once the model is reversing.

It can also be specified that indicators will turn off automatically after a certain number of flashes.

The indicators can be activated fully automatically as soon as the vehicle is steered and then deactivated again. The steering thresholds for this can be set or adapted separately. Allowed values are 5 - 100 (%) and correspond to the steering angle. The "Steering threshold indicator on" must be equal to or greater than "Steering threshold indicator off".

If the „American indicator mode“ is activated, the indicators always light when the parking light is on.

The indicator light threshold determines how strong the vehicle must turn until the indicator light is activated. The higher the threshold, the stronger the vehicle must turn in order to activate the indicator light.

The flashing rate for the indicators can be set, as well. The values for „on“ and „off“, multiplied by 10 ms, is the duration of the light and dark phases of the indicator.

#### Bending lights:

If the option "Bendings light also work when the light is off" is not selected, then either the parking light or the low beam headlight must be on for bending light to work.

With the option "Bending light via steering on prop. channel #2" the bending lights are automatically switched on while the vehicle is turning. The right bending light is activated as long as the area "A" of prop. channel #2 is reached and is switched off, if the area "A" is left. The left bending light is switched on, if the area "D" is reached and is switched off again, when the area "D" is left.

The switching thresholds can be set below. Values between 5 and 100 are possible.

The option "Bending light via indicators" activates the bending light, as long as the corresponding indicator is active. Both variants can be combined.

When driving backwards both bending lights can be activated automatically.

The bending lights can also be used as fog lights.

#### Daytime running light:

The daytime running light can be controlled with the light switch.

Optional, the daytime running light can only be activated when also the engine sound (1 and/or 2) is on.

If the option "Reversing light only when driving" is activated, the reversing warning only lights up when the model is moving. The reversing light is then always off when the vehicle is in stationary. The same applies to the reversing warning sound and the automatic hazard warning lights.

If the option "low beam with xenon HID turn-on effect" is activated, the typical xenon effect (short flash followed by dimming up) appears when turning on the low beam headlight.

If desired, parking light and low beam headlight can always be switched on automatically as soon as the engine sound is on. If this option is activated, however, the parking light and low beam headlight can not be switched on or off, using the functions "Parking light " or " Low beam headlight "!

The ship light functions can be configured to detect automatically the condition of "in operation" or "at anchor" using the throttle channel #1. The condition "in operation" is automatically switched off, if the throttle channel is in neutral for a defined time. After the time has expired (1-255s), it will be switched for example from "in operation" to "at anchor".

The smoke generator can be activated automatically with the engine sound 1 or engine sound 2. If this option is not used, the smoke generator needs to be switched on/off separately with the function "smoke generator on".

For the output type "smoke generator fan" a trailing between 0 and 255 seconds can be set. This helps to keep the hose free of condensation.

## Configuration - Outputs - Light switch

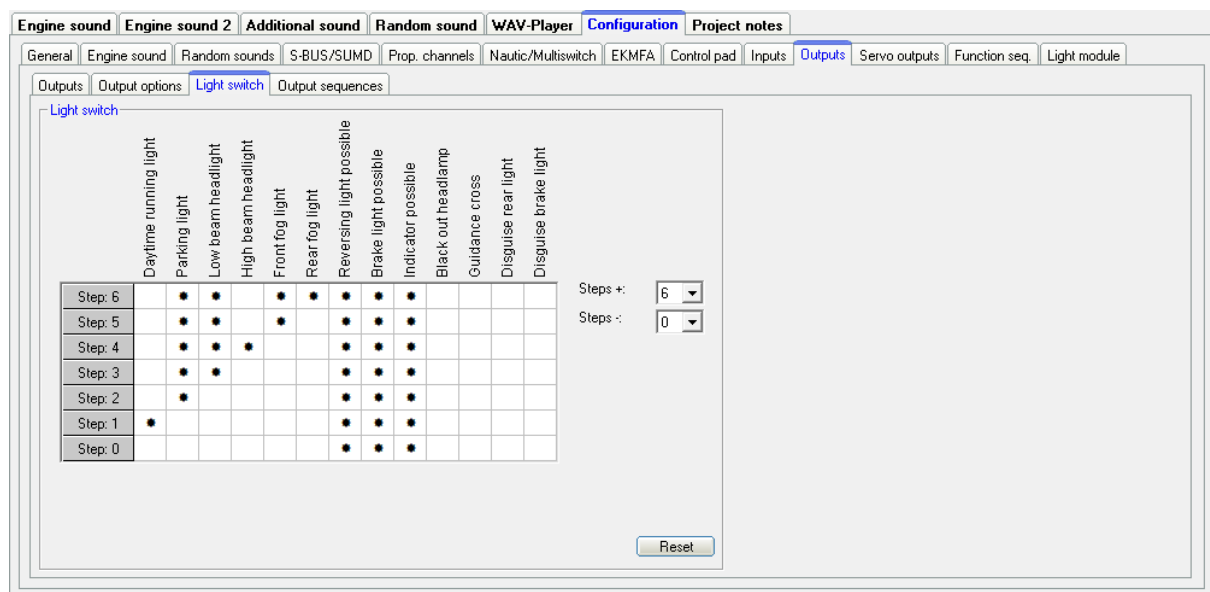

With the light switch various lights can be controlled with the function "Light switch +" and "Light switch -".

The light switch has in total 11 steps, which can be individually programmed. The steps are divided in 6 positive and 4 negative steps. The number of steps that should be used, can be selected as well as the active lights in each step. An active output is indicated with a "★" in the table.

For **"reversing light possible", "brake light possible" and "indicator light possible"** a „★“ does not mean that the lights are always switched on. Only when the corresponding function is triggered, the lights will be activated.

In the standard setting for step -1 to -4 (blackout lighting for military vehicles) reversing, brake and indicator lights are for example completely switched off.

All other lights are actually switched on if there is a „★“ at the step.

After turning on the sound module the light switch is automatically in step 0. With the reset button all settings are reset to standard.

## Configuration - Outputs -Sequences

Step	Duration	Output 4	Output 8	Output 13
01	0,30 s	100%	0%	0%
02	0,30 s	0%	100%	0%
03	0,30 s	0%	0%	100%

On the right side of the window, the following settings are visible:

- Total steps: 3
- Loop start: 1
- Loop end: 3
- ☒ Stop immediately
- Outputs in sequence 1:
  - ☐ 1 ☐ 2 ☐ 3
  - ☒ 4 ☐ 5 ☐ 6
  - ☐ 7 ☒ 8 ☐ 9
  - ☐ 10 ☐ 11 ☐ 12
  - ☒ 13 ☐ 14 ☐ 15
  - ☐ 16
- Delete assignments button

Step	Duration	Output 10
01	1,00 s	4%
02	0,10 s	50%
03	0,50 s	4%
04	0,20 s	70%
05	0,40 s	4%
06	0,10 s	100%
07	0,05 s	80%
08	0,05 s	60%
09	0,05 s	40%
10	0,05 s	20%

On the right side of the window, the following settings are visible:

- Total steps: 10
- Loop start: 6
- Loop end: 6
- ☐ Stop immediately
- Outputs in sequence 2:
  - ☐ 1 ☐ 2 ☐ 3
  - ☐ 4 ☐ 5 ☐ 6
  - ☐ 7 ☐ 8 ☐ 9
  - ☒ 10 ☐ 11 ☐ 12
  - ☐ 13 ☐ 14 ☐ 15
  - ☐ 16
- Delete assignments button

With the USM-RC-3 up to 16 outputs can be combined and activated in a defined sequence (duration and intensity). This can be parallel or in a row. In total 8 output sequences can be programmed, each with 36 steps.

The sequence is always executed with priority to other output functions. All other outputs are deactivated as long as the output sequence is running.

On the right side the outputs that should be used for the sequence can be selected and they appear automatically in the step-table.

### Total steps

For each sequence, the number of steps can be set here. In each case, up to 36 steps are possible.

If you activate the sequence, the steps will start with step 1 and run sequentially.

In each step you can set for each output the desired intensity. For this purpose, click with the mouse on the value that you want to change and select in the drop- down box the new value (0 % - 100 %).

Likewise the duration for each step can be specified between 0,01 s and 24,6 s.

### Loop start and loop end

Similar to the three-stage additional sounds, the complete sequence can be divided into three sections:

1. Start sequence
2. Loop
3. Stop sequence

In the table, these three sections are stored colored in red and green for easy identification.

First the start sequence (red) is shown when turning on the output sequence and then the loop (green) as long as the sequence is still active. If the sequence is turned off, still the stop sequence (red) will be shown at the end.

Loop start and loop end, can be set individually. If the three-stage option should not be used, the loop start must be set to one and loop end to the number of set steps in order to make the whole sequence run through.

### Stop immediately

This option determines whether turning of the sequence will stop it immediately, or it will last up until the end of the loop.

If you click with the right mouse button into the table, additional functions are offered:

Delete step	Deletes the step on which you clicked with the right mouse button. All other steps are shifted one row upwards.
Insert step	Inserts a new step before the step, on which you clicked with the right mouse button. All other steps are shifted one row downwards.
Copy this output to other output	The complete sequence from an output can be copied with this command to another output.
Export sequence	Use this to save a complete sequence in a file (*.a_seq) on your hard disk.
Import sequence	This opens a saved sequence (*.a_seq) again.

You can see two simple examples for output sequences on the picture on the previous page.

Output sequence 1:

This sequence is a simple rotating light with three lamps/LEDs. In the first step only output 1 is switched on. In the second step output 1 goes off again, and output 2 is switched on. In the third step output 2 is switched off and output 3 is switched on.

After the third step, the sequence starts from the beginning and output 1 is switched on again. In this way, the light almost “turns” in a “circle”.

Output sequence 2:

This example shows a simple fluorescent lighting simulation. Here is only one output used, however, the lamp switches not only on and off but it simulates the typical start of a fluorescent lamp.

In step 1, the intensity is set to a small value (4 %). This is supposed to represent the preliminary annealing of the tube. In step 2 the lamp tries to ignite, so it becomes shortly brighter (50 %), but it does not make it yet and it becomes darker in step 3 again (4 %). In step 4 is another ignition attempt (70 %) which does not succeed. Therefore, the intensity in step 5 is set back to 5 %. Only in step 6 succeeds the "tube" to ignite. The beginning and the end of the loop are now set exactly to this step 6. Thus, the sequence now plays only this step 6 (lamp on) as long as the sequence is turned on. Only when the sequence is turned off, the steps 7 to 10 are reached and the lamp goes off in several stages (80 % → 60 % → 40 % → 20 % → 0%).

These are just simple examples. Of course you can also expand such sequences much further to achieve even incredible effect.

## Configuration - Servo outputs - Servos sequence 1 + 2

For servo outputs 1 and 2 you can program a time controlled flow sequences. A sequence may consist of up to 10 steps.

For every step a servo position (1,000 - 2,000ms) must be assigned, that indicates the starting position of the servo. Additionally the time must be defined for the servo movement from the current position to the next step/position. Both values give the speed of the servo movement.

The duration of the last step determines the time, the servo needs to move to the position of the first step.

The position of step 1 is the home position of the servo. Every sequence starts and ends from this position.

### Once/Loop

Here it can be configured whether the servo sequence is only run once after it has been started (like a recoil of a tank during a cannon shot) or if the sequence continues in a loop (like a windshield wiper), as long as the start of the sequence is still present.

### Expanded servo way

The normal pulse width for a standard servo is from 1.000 to 2.000 ms. Sometimes it is desirable to increase this area, and thus the travel distance too. When enabled, the servo positions can now be set between 0.700 - 2.300 ms.

### **Attention!**

**Not all servos are suitable for this enhanced servo range and may get damaged! Therefore, use this function only with special care.**

Sound at servo movement

With this option the sound (additional sound) for the servo is always played as long as the servo moves.

Sound when not in home position

With this option, the sound will be played when the servo is not in home position (position of step 1).

If you click with the right mouse button in the table, the following additional functions are provided:

Delete step	Deletes the step you have clicked on with the right mouse button. All other steps are shifted up one row.
Insert step	Inserts a new step <u>before</u> the step on which you have clicked with the right mouse button. All other steps are shifted down one row.
Export sequence	With this, a complete sequence can be stored in a file (*.s_seq) on a hard drive.
Import sequence	With this, previously exported sequences (*.s_seq) can be read in again.

Example of previous page, servo 1 sequence: Recoil system of a tank

The servo 1 sequence shows an example of a simple recoil system of a tank. In step 1, the servo is placed in home position 1.000 ms (tank barrel ahead). Now, if the cannon shot sound is triggered, the sequence for servo 1 can be activated on this sound slot. After that, the servo moves very quickly (0.1 s) to the position of Step 2: 2.000 ms (tank barrel at the back). The duration of step 2 is 0.5 s. Since the position of step 3 is also 2.000 ms, the servo remains in this position for this time (tank barrel remains shortly at the back). After the expiry of 0.5 s, the sequence is now in step 3. Since this is the last step the servo moves slowly in 0.8 s back to the home position 1.000 ms (position 1, tank barrel ahead again).

Example of previous page, servo 2 sequence: Windshield wiper

The servo 2 sequence shows an example for a windshield wiper. In step 1, the servo is placed in the home position, which is 1.000 ms (wiper down). If the sequence is triggered by using the function "Servo 2 sequence", the servo moves in 1.0 s to the position of step 2, which means 2.000 ms (wiper at the top). Since this is the last step, the servo will move back to the home position (position 1) in 1.0 s, which means back to 1.000 ms (wiper down).

## Configuration - Servo outputs - Servos 1 + 2

The 4 servo outputs (see page 55) of the USM-RC-3 can be configured here.

If servo outputs 1 and 2 are to be used, they must be switched on in the Sound-Teacher. Servo outputs 3 and 4 are always activated automatically.

### Home position

The servo goes always to the home position after turning on the USM-RC-3.

### Positions #1 - #4

These positions can be approached by functions (for example the proportional inputs, nautic/multiswitches or the EKMFA mode).

To move the positions, click with the mouse on the slider and move the pointer to the desired position.

### Speed

The speed, with which the servo is moved, can be adjusted in 20 steps. It should be noted that each servo by itself has certain inertia. So even at maximum speed, a certain amount of time is needed to reach the selected position.

### Expanded servo way

The usual length for a standard servo pulse is 1.000 to 2.000ms. Sometimes it is desirable to expand this area so that the travel is a bit increased. If this option is enabled, the servo positions can be set now between 0.700 - 2.300ms.

### **Caution!**

**Not all servos are suitable for this enhanced servo range and may get damaged! Therefore, use this function only with special care.**

### Go automatically to home position if no other position is selected

If this option is activated, the servo will go automatically in home position if currently no position #1 - #4 is selected.

If this option is not activated, the servo will not go back to home position during deactivation, but stays in the current position. This means, any position can be allocated to the servo. For this, the speed should be set relatively slow.

### Change only while standing

With this setting, a servo movement is only possible as long as the vehicle is not moving. An accidentally sequence activation while driving can be prevented.

### Sound at servo movement

If this option is activated, the additional sound for the servo will be played as long as the servo is moving. A distinction is made between servo movement to the left or to the right, i.e. different sounds can be played depending on the direction of rotation. If the same sound is to be played for both directions of rotation, the same sound file must be stored in both sound slots (left / right).

### Sound when not in home position

With this function the additional sound will always be played, if the servo is not in home position. A distinction is made between servo movement to the left or to the right, i.e. different sounds can be played depending on the direction of rotation. If the same sound is to be played for both directions of rotation, the same sound file must be stored in both sound slots (left / right).

The sound slots for "Sound at servo movement" and "Sound when not in home position" are identical. They are in the Sound-Teacher under "Additional sound", scroll down there completely.

This version is very well suitable if you are using a speed controller with motor instead of a servo. In home position (1.500 ms) the motor is switched off and no sound is played. For example, if position #1 is set to 1,800ms and you "select" this position, the motor will turn and you can play a corresponding sound.

### Direct servo control

Both servo outputs can be controlled directly and stepless by one proportional channels. The prop signal from the receiver is passed on 1:1 to the servo. It is also possible to scale/limit the servoway between -100 % and +100 %. Negative values invert the running direction of the servo.

This is helpful for example to control a steerable axle. However, controlling a servo requires the complete proportional channel. No other function can be triggered with this proportional channel.

### Connection of a mini speed controller to a servo output

To control motor movements and sounds of trailer supports, crane arm movements or tilt functions, a mini speed controller can be connected to a servo output.

The basic position indicates the state of the motor when the supply voltage is switched on. If the motor (which never occurs in practice) should turn in the neutral

position, the slider must be moved to the left or right of 1.500 ms (motor off) in the basic position.

The values in ms along the lines behind the positions #1 - #4 indicate the maximum engine speed. At the value of 1,000 ms and 2,000 ms, the engine is running forward or backward at full throttle. At 1.500 ms the motor is off. The positions #1 - #4 can be used to set different maximum movement speeds and directions of rotation.

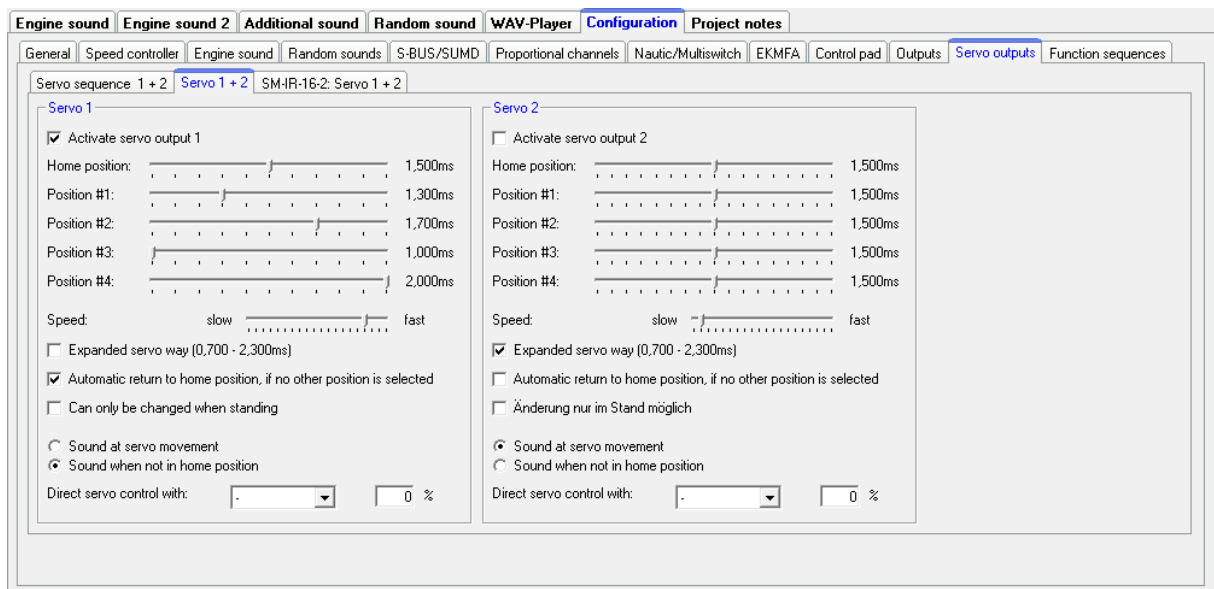

For #1 and #2, e.g. a crane arm will turn slowly to the right and left and at positions #3 and #4 quickly.

With "Speed" the acceleration (slow or fast) can be set from neutral (motor off) to the positions #1 - #4 (maximum rotation speed).

The motor can be operated proportionally with the direct servo control by a proportional channel.

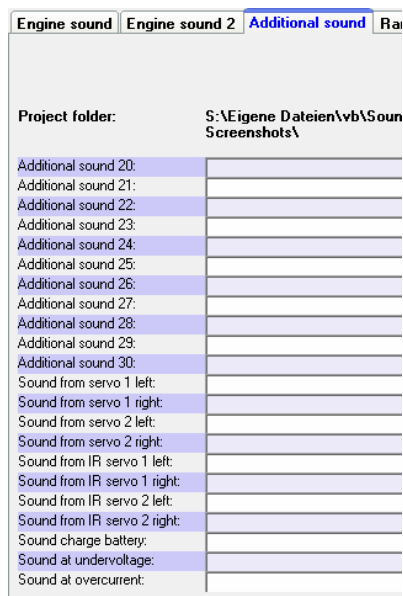

If the field "Sound when not in home position" is activated, the sound will be played as soon as the motor runs. The motor sound must be set in the sound slots under "Additional sounds" and „Sound from Servo 1 left“, „Sound from servo 1 right“, etc.

Finally the motor movement (forward/backward) must be started. This can be done via a proportional channel or a nautic/multiswitch. If the servo outputs are activated, they can be used in the function selection.

If the movement is activated/deactivated with a proportional channel, we recommended to use the function under "In position (static)".

## Configuration - Function sequences

Step	Function	on/off	Duration
01	Additional sound 4 (ultbremse.wav)	on	0,01 s
02	Servo 1 Position 1	on	2,00 s
03	Servo 1 Position 1	off	0,01 s
04	Output 1	on	0,01 s
05	-	on	0,01 s
06	Output 1	off	0,01 s
07	Servo 1 Position 2	on	2,20 s
08	Servo 1 Position 2	off	0,01 s

Total steps: 8  
 Loop start: 5  
 Loop end: 5  
☐ Once  
☒ Loop

Delete assignments

All functions of the USM-RC-3 (see page 36) can be compiled to a timed sequence of up to 36 functions/steps.

For each step a function can be selected and switched on or off. In Duration the time can be defined until the next step is activated. The duration of one step can range from 0.01 to 600 seconds.

It is possible to run the complete sequence or only certain steps as a loop. If the option "Loop" is activated the Loop start and Loop stop can be defined. The loop is played as long as the signal for the complete function sequence is activated.

A function sequence will always run completely to the end. All functions that are not deactivated during the sequence remain switched on.

Only one function sequence can be played at the same time! While one function sequence is active, no other can be started!

With the right mouse button following commands are available:

Delete step	Deletes the step. All other steps are shifted one row up. The total step quantity is reduced by this step.
Insert step	Inserts one additional step <u>before</u> the step clicked on. All other steps are shifted one row down.
Export sequence	The complete sequence can be saved in a file (*.s_seq) on your hard disk.
Import sequence	Sequence files (*.s_seq) from your hard disk can be imported.

## Configuration – Light module – Light module servos 1 + 2

**Light module Servo 1 settings:**

- Home position: 1,500ms
- Position #1: 1,100ms
- Position #2: 1,900ms
- Speed: slow to fast slider
- ☐ Expanded servo way (0,700 - 2,300ms)
- ☒ Automatic return to home position, if no other position is selected
- ☒ Can only be changed when standing
- ☐ Sound at servo movement
- ☒ Sound when not in home position
- Direct control with: [Dropdown] 0 %

**Light module Servo 2 settings:**

- Home position: 1,500ms
- Position #1: 1,500ms
- Position #2: 1,500ms
- Speed: slow to fast slider
- ☐ Expanded servo way (0,700 - 2,300ms)
- ☐ Automatic return to home position, if no other position is selected
- ☐ Can only be changed when standing
- ☒ Sound at servo movement
- ☐ Sound when not in home position
- Direct control with: Prop #3 70 %

The servo outputs of the light modules SM-IR-16-2, LM-IR-16-4 and LM-BT-16-4 can be configured similar to the servo outputs of the USM-RC-3.

For details about the settings please read page 90 onwards. The only difference is that the light modules has only 2 positions, #1 and #2. The positions #3 and #4 do not exist here.

## Configuration – Light module – Light module motor

To control the motor output the light modules [LM-IR-16-4](#) and [LM-BT-16-4](#) there are 2 options:

1. Control the motor output using the "up" / "down" functions: Here the motor can be controlled using the two functions "LM: Motor up" and "LM: Motor down". If neither of the two functions is active, the motor stops. The speed of the motor can be set to a fixed value between 0 and 100%.
2. Control the motor output via a proportional channel: The motor output can also be controlled via a proportional channel. The speed of the motor can be continuously controlled with the selected channel. The motor output behaves like a speed controller here. The speed can also be limited. Values from -100% to +100% are possible here. A negative value reverses the direction of rotation of the motor.

## **Project notes**

In project notes you have space for remarks about your project and settings.

## Saving sounds and configurations on SD card

Please only use the USM-RC-3 Sound-Teacher to program the SD card and do not copy any files to SD card "by hand". Please do not delete any files on the SD card.

The sound module must be disconnected from the supply voltage before inserting or pulling out the SD card!

1. Pull out the SD card from the slot of the USM-RC-3. The card should be handled with care in order to prevent damage because the side with the golden contacts is very sensitive to scratches.
2. Insert the SD card in the card reader, which is connected to the PC.
3. Now start the USM-RC-3 Sound-Teacher and choose the desired project, the new sounds or setup the configuration.
4. Choose (if necessary) the drive letter of your SD card in the menu "SD card". If you have connected additional removable devices (such as SD cards or USB sticks) to your computer, please pay attention to choose the right device.
5. The Button „**Save project data onto SD card**“ is used to write all sounds and configurations onto SD card. This can take up to several minutes. The speed depends on the amount of data.
6. Now you can remove the SD card from the card reader and insert it carefully into the slot of the USM-RC-3. The golden contacts must face downwards.

## Transferring configurations with data cable K-USB-2

If you often want to change sounds and configurations in the Sound-Teacher, it will quickly become annoying inserting and pulling out the SD card between USM-RC-3 and card reader. To avoid time consuming reconnecting, it is possible to transfer complete projects with the data cable K-USB-2.

In the menu „Data cable“ and „Upload project data via data cable“ or with the button „Transfer project data“ all sounds and settings are transferred onto the SD card.

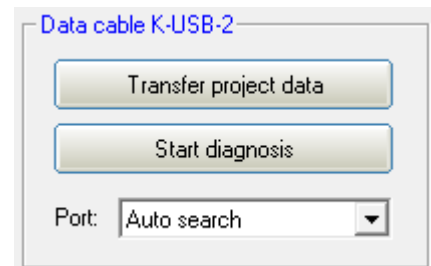

Transferring sounds with the data cable K-USB-2 takes a few minutes! A sound with a length of 10 seconds takes about 15 - 45 seconds (depending on the transmission speed) until it is transferred. Very long songs and large, new projects are only restrictively recommended to be transferred with the data cable.

If a completely empty SD card is inserted in the sound module (e.g. reformatted), the project cannot be written to the SD card with the data cable! An empty SD card must always be written to once in the card reader on the PC using the Sound-Teacher.

During the transfer of the project data with the data cable, the connection to an IR or BT light module in the trailer is disconnected!

### **Problems with the data cable**

If problems occur, the transfer speed can be reduced in the menu „Data cable“.

### **USM-RC-3 can not be found with data cable**

If the USM-RC-3 port can not be found with the data cable, check the port in the device manager. If there is a yellow warning sign a new hardware driver (Prolific) is required.

Windows:

With Windows 10 and later versions no additional hardware driver is required. For older operating systems the hardware driver can be downloaded on our website at the product page data cable [K-USB-2](#).

Linux:

In combination with Linux, the data cable can also be used with the software [Wine](#). No extra hardware driver is required, however a COM port must be set using following comand in your terminal window:

```
sudo chmod 777 /dev/ttyACM0  
sudo ln -s /dev/ttyACM0 ~/.wine/dosdevices/com5
```

Mac OS:

The data cable is compatible with Mac OS in combination with the software

[WineBottler](#). No extra hardware driver is required, however a COM port must be set using following comand in your terminal window:

```
sudo ln -s /dev/cu.usbmodem9f31 ~/".Wine Files"/dosdevices/com5
```

## Adjustments of driving sound with the driving sound diagram

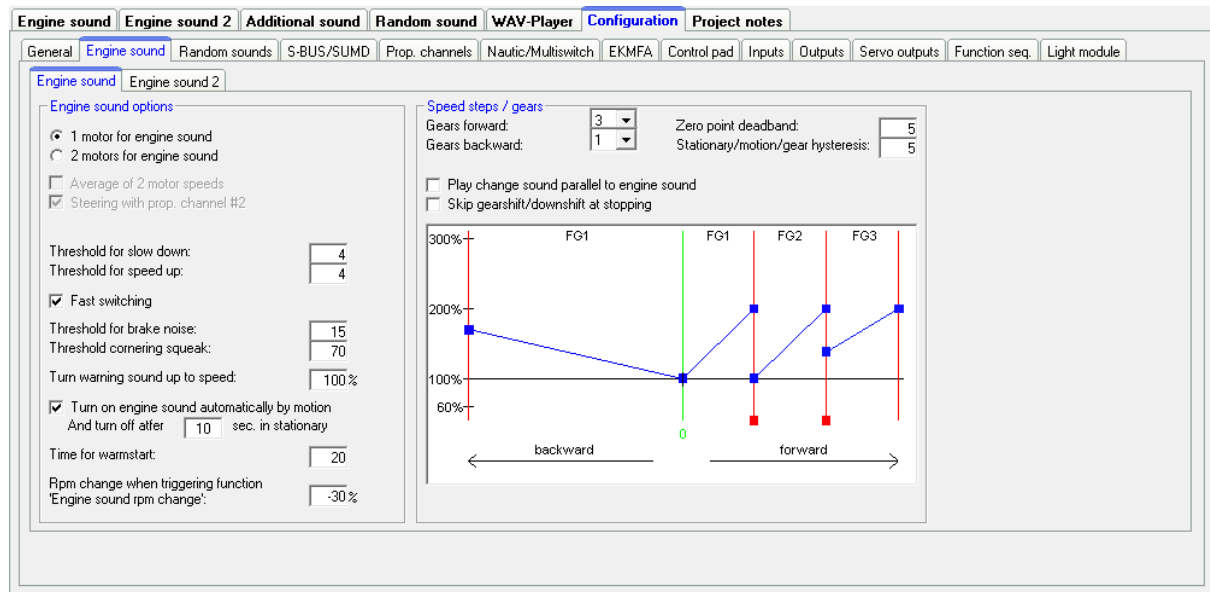

With the driving sound diagram you can set:

- The neutral position of your joy sticks.
- The beginning and end thresholds including the corresponding sound for each driving sound (FG1 – FG5).

### Explanation of the Diagram

The diagram consists of two axes:

1. The horizontal axe (x - left to right) shows the driving speed of the model (respectively the position of the throttle stick).
2. The vertical axe (y - from down to up) shows the play-back speed of the driving sound. The range starts at 60% and goes up to 300 %. This percent refers to the play-back speed of the driving sounds (100 %) saved in the USM-RC-3 slots. A higher play-back speed (e.g. 150 %) equals a higher engine speed.

### Explanation of the different coloured lines and quadrates in the diagram

#### Green line

The green line indicates the neutral position of the throttle stick. As long as the throttle channel is in the neutral position, the module idles and the USM-RC-3 plays the idle noise.

#### Red lines

The red lines on the outside left and right represent the maximal driving speed (backwards and forwards). The other red lines with small red quadrates at the bottom indicate the driving speed at which the driving sound/gear should be changed.

The thresholds can be adjusted with the red quadrates. As soon as the driving speed reaches the speed at the red line, a change of the driving sound takes place. Depending on the number speed steps/gears the same amount of red lines will appear.

### Blue lines

The blue lines show the play-back speed (60 % - 300 %) of the driving sound correlating to the model speed. 100% represent the original play-back speed (the same speed as the original sound in the slot). At 300% the sound is played three times as fast as the original sound and the engine „sounds“ faster. At values smaller than 100% the sound is played more slowly.

On the right and on the left of each blue line is a blue quadrate where you can set the start and end play-back speed for each driving sound. At these quadrates you can set the different speeds with the left mouse button.

If the cursor is on one of the coloured quadrates further explanations of the value and the current value occurs below the diagram.

## **Approach of setting the driving sound**

### 1. Adjustment of speed steps/gears:

Set the required speed steps/gears for backwards and forwards in the Sound-Teacher.

### 2. Adjustment of thresholds:

If more than one speed step/gear is used, additional red lines occur automatically in the driving sound diagram to set the thresholds for each sound (FG1-FG5).

### 3. Adjustment of start and end speed of the play-back speed of driving sounds:

The play-back speed of driving sounds can be adjusted by shifting the blue quadrates in the diagram. The sound can be adjusted to the driving speed of the model.

### 4. Control of driving sounds:

Check if all slots are occupied with the necessary driving sounds. For example if you like to have three gears for your driving sound you need to use FG1 - FG3 for your different sounds. Otherwise your sound module will get problems with finding the different sounds. The "FG1 normal" sound slot must always be assigned a sound, otherwise there will be no sound when driving.

Perhaps we would like to point out that fewer gears (max. 2 or 3) usually sound better than too many gears. The more gears are used, the slower and more sensitive you have to accelerate. Theoretically, you can bring the throttle stick on the radio from neutral to full throttle within a second, but this sounds completely unrealistic in terms of sound. A real vehicle needs a much longer time to accelerate from standstill to full throttle.

## Sound simulation

The sound simulation can be started with a click on “Sound simulation” in the menu “Help”.

You can play-back the driving sounds and the additional sounds 1 to 30 of your current project at your pc. This is an easy way to check your sounds and configurations without copying all files to SD card.

The driving sound can be switched on and off and even the driving speed can be simulated by the slider.

To trigger an additional sound, just click on the corresponding button. The additional sounds can also be triggered by the keyboard:

- Button F1 - F10 → Additional sound 1 - 10
- Button 1 - 0 → Additional sound 11 - 20

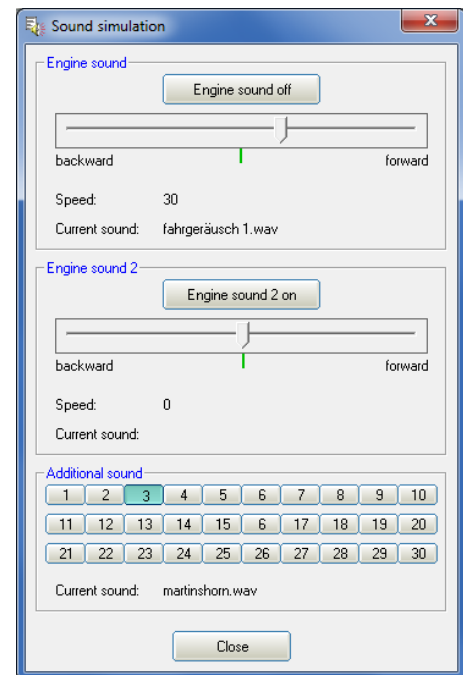

## Testing functions with help of data cable K-USB-2

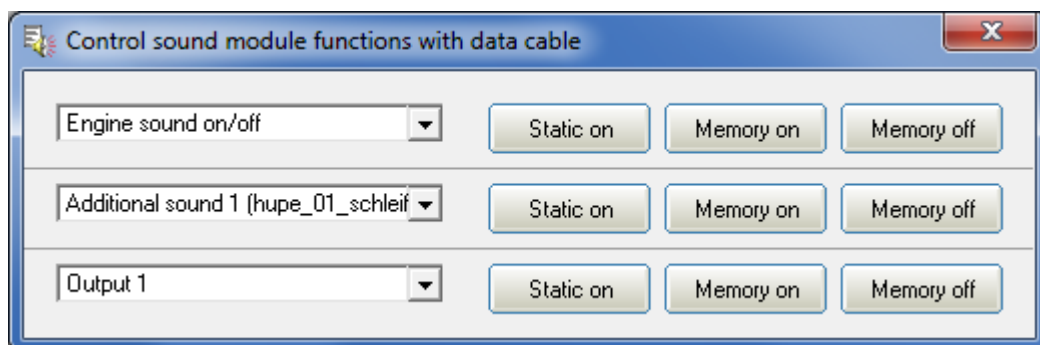

The function “Control USM-RC-3 functions with data cable” can be found under menu “Data cable”. With the help of the data cable K-USB-2, all functions can be controlled directly from the PC and not only via the remote control. This can be very helpful for tests without transmitter.

As usual, the functions can be selected with drop boxes. It is possible to activate the functions static or in memory at the USM-RC-3.

While the functions are being controlled with the data cable, the connection to an IR or BT light module in the trailer is repeatedly briefly interrupted!

## Diagnosis

A diagnosis function is integrated in the USM-RC-3 to control different functions, values and features.

There are two different types of diagnosis:

1. Diagnosis with datacable (live)
2. Diagnosis with SD card (recorded)

The diagnosis window is divided into different areas: proportional channels, outputs, servo outputs, motor, nautic mode and others.

### Proportional channels

The first slot shows the received values of the 8 or 16 (with sum signals) proportional inputs/channels from the receiver. The values range between 1.000 and 2.000 ms.

In neutral position the values of the next (middle) slot should be around 0.

In addition, a letter is displayed. This letter indicates in which of the 5 areas (A, B, N, C and D) the channel is located. This is very helpful for troubleshooting if some sounds or functions can not be switched correctly via the proportional channel.

A slight fluctuation of the values is quite normal and does not indicate a problem!

### Servo outputs

These values show the position of the servo. They range between 1.000 and 2.000 ms. The neutral position is 1.500.

### Analog inputs

This is only interesting in analogue- or mix-mode. Here you can see which voltages are measured at the motor connections.

The shown value, multiplied by 0.052 is equal to the measured voltage in volts.

### Inputs

Here you can see the 5 switching-inputs of the USM-RC-2. If an input is switched (set to minus), it will be indicated with a green circle.

The 'Diagnose' window is divided into several sections:

- Proportional channel:** A table with 16 channels (Ch. #1 to Ch. #16). Each channel has a value in ms (e.g., 1.743 ms, 1.487 ms) and a letter (e.g., B2, 0, N, -2, N, 0, N, -3, N, 0, N, -3, N, 0, N). A 'Neutral' column shows values like 1.481 ms, 1.487 ms, 1.500 ms, etc.
- Servo outputs:** A table with 4 servos (Servo 1 to Servo 4) and their values in ms (1.660 ms, 1.500 ms, 1.500 ms, 1.273 ms).
- Analog inputs:** A table with 6 inputs (X1/3 to X1/6) and their values (0, 0, 92, 92).
- Schalteneingänge:** A table with 6 inputs (X1/3 to X1/6) and their status (green circle, green circle, green circle, green circle, green circle, green circle).
- Outputs:** A table with 17 outputs (Output 1 to Output 17) and their status (green circle, green circle, green circle, green circle, green circle, green circle, green circle, green circle, green circle, green circle, green circle, green circle, green circle, green circle, green circle, green circle, green circle).
- Miscellaneous:** Fields for Firmware (0.90c), Error code (0), Battery voltage (6.4 V), Battery threshold (5.0 V), Output current (0.00 A), Volume poti (100 %), Volume (software) (50 %), Speed (57), Tab-Pos / Speed (191, 94, 136), Sound-Nr. (21, 0, 0, 0), Hysteresis (5).
- Light module:** Fields for IR-Servo 1 (1.000 ms), IR-Servo 2 (1.500 ms), IR-Servo 3 (2.000 ms), IR-Servo 4 (1.500 ms), and Motor (0).
- Nautic mode:** A text field with a 'read' button.
- Recorded diagnosis on hard disk:** A progress bar showing 000.000 s, with 'Start recording', 'Play recording', and 'Close' buttons.
- Status:** A green circle and the text 'Connected - Live Diagnosis'.

### Nautic mode

If the nautic mode is active, you can see the received nautic signals here by pressing on „read“. This is only necessary in a few cases, e.g. if you want to analyze a new switching module, or if errors occur at the transmitter side in nautic mode.

### Outputs

If one of the 17 outputs are switched on, it will be indicated with a green circle.

To check all 17 outputs one by one you can activate the box „Test“. This is helpful to control your wiring without using the transmitter. This diagnosis function works only with live diagnosis and a data cable.

### Miscellaneous

The values shown here are intended primarily for internal audit purposes.

### Live-diagnosis with datacable

The additional datacable K-USB-2 is needed for live-diagnosis. It is connected to X11. The brown cable points to the edge of the board..

A live-diagnosis using the data cable is generally only useful when the USM-RC-3 in the model is completely installed; wired and all necessary equipment is switched on (e.g. transmitter and receiver).

Approach for diagnosis using the datacable:

1. Switch on transmitter (and receiver).
2. Connect USM-RC-3 to supply voltage.
3. Connect datacable to X11 and to your computer.
4. Start USM-RC-3 Sound-Teacher.
5. Go to "Data cable" and click on "Diagnosis via datacable".
6. The diagnosis window opens.

Optionally, the live diagnosis can also be recorded on the hard disk of the PC and played back later.

During the diagnosis with the data cable, the connection to an IR or BT light module in the trailer is disconnected!

**Record diagnosis with SD card**

You can also record diagnosis data from the USM-RC-3 to the SD card. This data can be displayed with the Sound-Teacher on the computer.

Consider following points:

- The must be enabled first in the Sound-Teacher.
- Since the recording of diagnosis data stresses the processor, it might come to interrupts in the sound playback. So this function should only be used for troubleshooting and afterwards switched off.
- A maximum of 10 minutes can be recorded (1 separate record every 10 ms).
- Each time the supply voltage is switched on, the old diagnosis data is deleted and the recording starts again.

Approach for diagnosis using the SD card:

1. Activate "Record diagnosis data on SD card" in the Sound-Teacher „Configuration“ → „General“. Save and transfer the projectdata onto SD card.
2. Insert SD card in the USM-RC-3.
3. Switch on transmitter.
4. Connect USM-RC-3 to supply voltage.
5. Now a maximum of 10 minutes can be recorded to SD card (red LED flickers slightly).
6. Activate and deactivate different functions. Document the function and time.
7. Disconnect USM-RC-3 from power supply.
8. Remove SD card.
9. Start the Sound-Teacher.
10. Insert SD card to the cardreader of your computer.
11. Go to "Data cable" and click on "Diagnosis via SD card".
12. The diagnosis window opens.
13. With the slider at the bottom, the diagnosis data can be displayed at any time of the recording.

## Firmware update

The sound-Teacher writes the firmware file automatically while saving the project data onto SD card.

A firmware update of the USM-RC-3 is always performed automatically when the Sound-Teacher version is different from the current version of the USM-RC-3 firmware. The firmware update will be started after the supply voltage is switched on and it takes 10 seconds. The red and blue LEDs flashes during this period a few times alternating.

**Never disconnect the sound module from power supply while updating!**

A new firmware is mostly included if you are using a new version of the Sound-Teacher. If you are using a new version of the Sound-Teacher, take care that on the first turning on of your sound module, the firmware might be updated. Therefore the voltage should not be turned off for at least 10 seconds!

## How to create new sounds

On the supplied DVD-ROM there are plenty of sounds with which you can make your first attempts with the sound speed controller. At some point you will certainly want to play your own sounds on your sound speed controller.

The Internet, for example, offers an almost infinite amount of sound data, which you can usually download free of charge and then transfer to your sound speed controller.

Simply enter the desired sound in connection with the term "download" in a search engine (<http://www.google.com>).

The website <http://www.youtube.com> offers a large database of videos, which often contain usable sound material. However, another program is required to be able to save the sounds from the videos on the PC. The **"Free YouTube to MP3 Converter"** program is located on the supplied DVD-ROM for this purpose.

To install the software, start the "USM Installer", click on "Install Free Youtube to MP3 Converter" and follow the instructions on the screen.

If there are problems downloading the sounds, the software may need to be updated or the download may not be condoned by the author.

The following example explains how to download a sound using the "Free YouTube to MP3 Converter" program.

1. Go to the website <http://www.youtube.com>
2. Enter a suitable search term in the search.
3. When you have found a suitable video, copy the current Internet address of your browser to the clipboard (Ctrl + C).
4. Now start the program "Free YouTube to MP3 Converter" and click on "Paste".
5. If the insertion was successful, the target directory in which the sound is to be saved can be set under "Options" in the "Output" menu.
6. Click on "Download" to save the file in the target directory.
7. Wait until the file has finished downloading.

Please note that we are not the developer of the "Free YouTube to MP3 Converter" program, do not have any rights to it and cannot offer any further support for this product.

You can also record your own sounds with a microphone, for example with the software „Audacity“.

The supplied DVD contains a full version of Audacity. To install the software, start the "USM Installer", click on "Install Audacity" and follow the instructions on the screen.

This is freeware that you can use without restriction. Extensive sound processing is also possible with the program. Further information about this software can be found on the developer's website: <http://audacity.sourceforge.net/?lang=de>

Please note that we are not the developer of the "Audacity" software, have no rights to it and cannot offer any further support for this product.

The following example explains how you can record sounds with the "Audacity" software.

1. Start the program "Audacity"
2. Select a recording device (to the right of the microphone in the "Recording devices" toolbar).
3. On the top right of the picture next to the microphone is the volume control for the recording. Set the volume here so that the recording is optimally controlled. Experience has shown that the slider is usually in the upper third. The level display should not reach the maximum value when recording. The highest value is shown as a blue line.
4. Control elements:

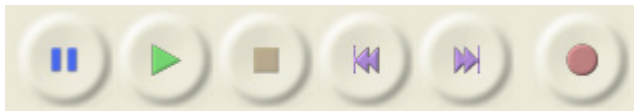

The recording is started by clicking on the record button (red dot). A working recording can be recognized by the fact that the level indicator moves and a blue curve is recorded.

There can be several reasons if the recording is not working:

- Sometimes Audacity has problems recording in mono. Therefore select "2 (Stereo) Channels" as input channels.
- Check that the recording device is present and activated. In Windows XP, double-click the loudspeaker symbol in the lower right corner of the system tray. This opens the "playback controls". Click on "Properties" in the "Options" menu. Now select "Recording" and activate the device to be used. In Windows Vista / 7 you have to right click on the loudspeaker symbol and select "Recording devices". Then right-click in the white window and check "Show deactivated devices". If the recording device used is not displayed, a new driver for the sound card may help. Now set the recording device as under point 2.
- If you want to record a sound that is currently being played on your PC (e.g. from the Internet), you must select "Stereo Mix", "Record Sum" or "Wave" as the recording device. This designation varies depending on the manufacturer of the sound card.

Troubleshooting:

5. Check whether the volume setting you made under point 3 was correct. If necessary, correct the volume setting as described above.
6. Click the stop button (brown square) to stop the recording again.

7. The waveform of the recorded sound is shown in blue. You can listen to the recorded sound by clicking the play button (green triangle).

The sound can now be edited using the extensive functions of the software. In addition, the sound must also be converted into the appropriate format. The conversion and editing of the sounds is explained on the following pages.

## How to convert sound files

If the sound files are not available in the required format, they must be converted before they can be read by the sound speed controller.

Any sound processing program that offers the required functions can be used for this purpose.

Using the “**Audacity**” program, we will now briefly explain how an existing sound file is converted:

1. Start the program "Audacity"
2. Open the sound file you want to convert.
3. If 2 audio tracks can now be seen, it is a stereo track.
4. This stereo track needs to be converted to mono.
5. To do this, click in the “Tracks” menu on “Convert stereo track to mono”.
6. Set the "Project frequency (hz)" at the very bottom left. Select 44100 there.
7. Now save the file under a new name:
  - To do this, click on "Export ..." in the "File" menu.
  - Specify in which folder and under which name the file should be saved.
  - Under "File type" select "WAV (Microsoft) 16-bit PCM".
  - Now confirm your selection with "OK" and save the file.
8. In the "Edit metadata" window, please do not enter anything in the fields or delete existing values. Otherwise the WAV files cannot be played using the sound simulation in the Sound-Teacher!
9. Now the newly created file can be edited further with Audacity or loaded directly with the software "USM-RC-3 Sound-Teacher".

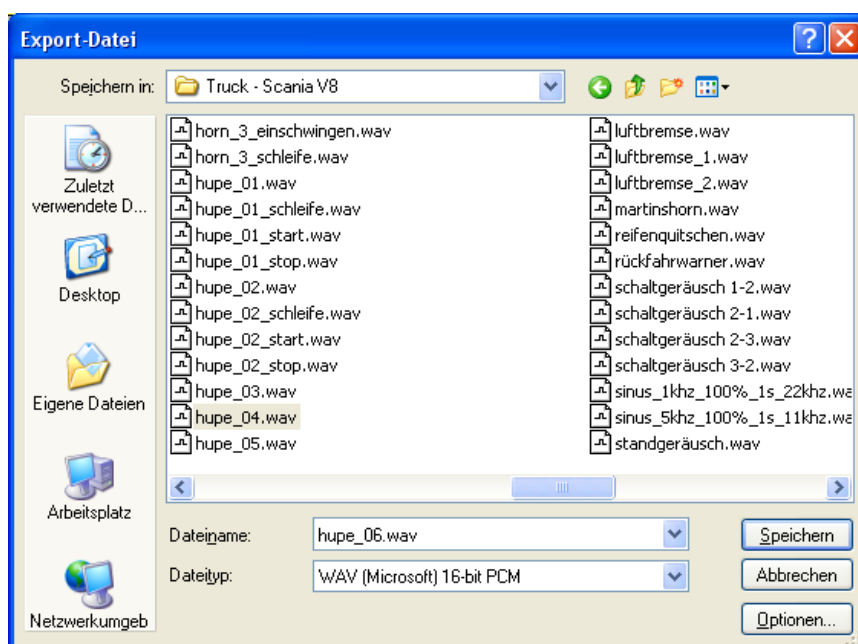
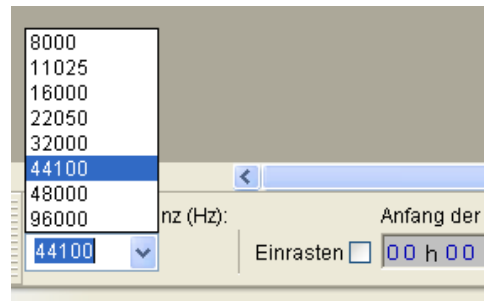

## How to edit sounds with the PC

### **"Amplify" sounds**

So that the sound is played loud enough, the sound must be controlled accordingly. In practice, it has been shown that a certain amount of overdrive does not immediately deteriorate the sound quality, but of course increases the volume.

Poor controlled sound:

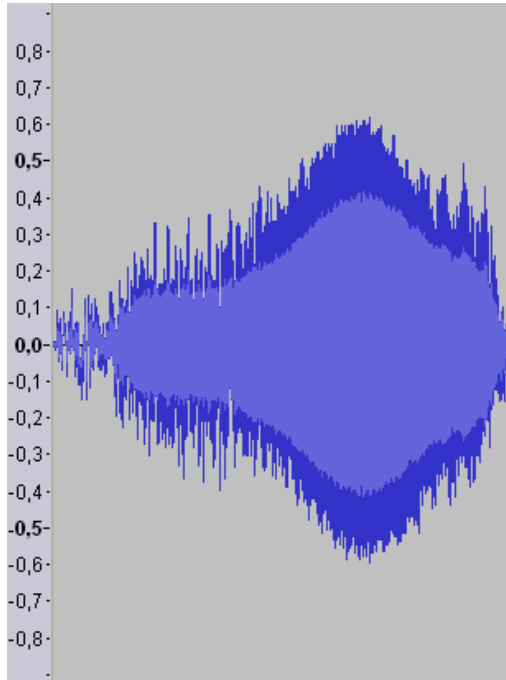

Good controlled sound:

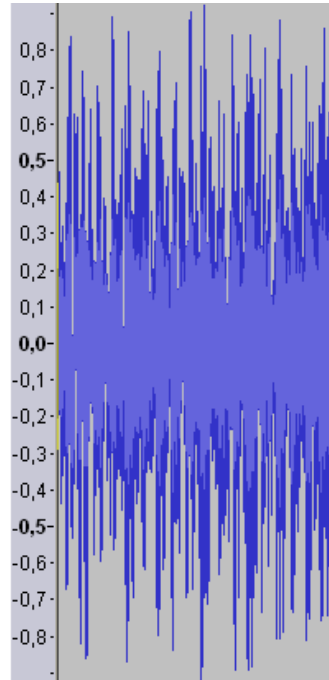

The sound on the right could also be further amplified without significantly affecting the sound quality, since only a few peak samples would be lost.

To amplify a sound with Audacity, proceed as follows:

1. If the sound is not well controlled over its entire length, it should first be "normalized". In the "Effect" menu, select "Normalize..." and confirm your selection with "OK".
2. In the "Effect" menu, select the "Boost ..." item.
3. Activate the "Allow override" field.
4. The gain must be specified in "dB".
5. However, the unit dB is not linear. 3 dB correspond approximately to a gain of 40% and 6 dB to 100%.
6. Confirm your selection with "OK".
7. Changes can also be easily undone using the key combination "Ctrl + Z".

## **"Cutting" sounds**

To create usable sounds, it is often necessary to cut out or remove individual parts of the soundtrack. For this you need:

1. The selection tool for marking

2. The zoom tool to enlarge

Method:

1. Use the zoom tool to choose a part of the sound that you want to use (left click to zoom in, right click to zoom out)
2. You can move through the audio track with the scroll bar at the bottom of the screen.
3. Select the selection tool and use the left mouse button to mark the area that you want to use.

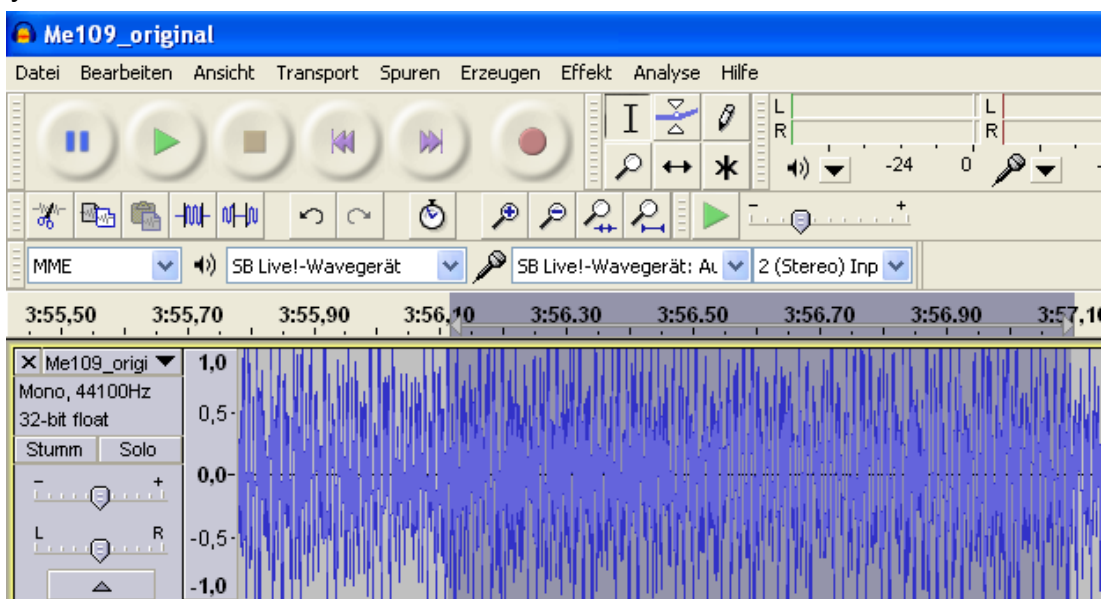

4. Use the play button to check the selection.
5. Corrections can be made with the selection tool. Use the white hand that appears at the edge of the marked area as soon as you move the mouse there.
6. Select "Trim" in the "Edit" menu to delete all unmarked parts of the sound.
7. To arrange the remaining section on the left, go to "Align Tracks" in the "Tracks" menu and select "Align to Zero".

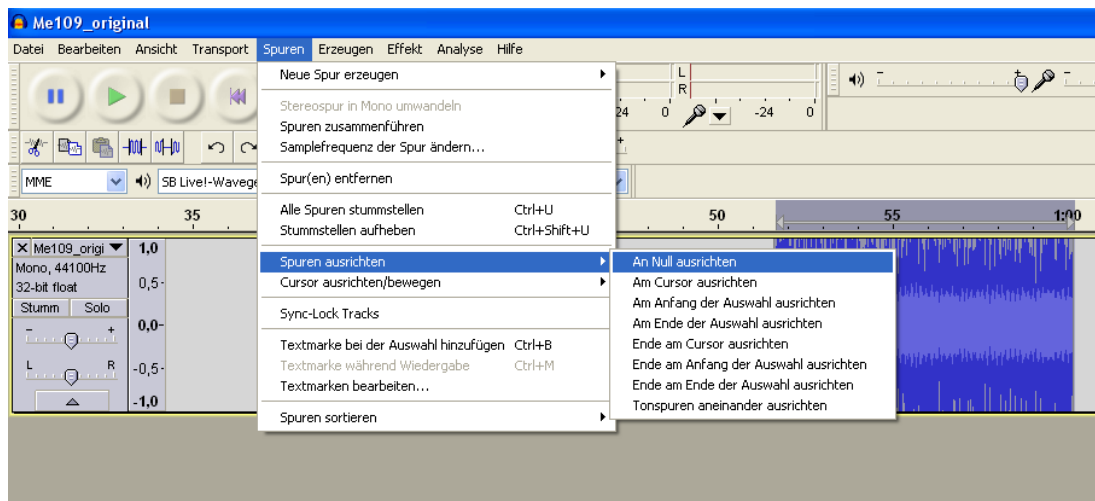

8. If something should be deleted, use the selection tool to mark the part that is no longer required and click on **"Delete"** in the **"Edit"** menu.

### Create simple driving sounds

A "very simple" driving noise consists of a starting noise, the loop of the stationary / driving noise and a stopping noise. The loop is then used for the stationary and driving noise.

First of all, you need a usable recording that includes both a start, a steady loop for the stationary noise, and a shutdown. The following example is intended to demonstrate how to create a usable driving noise from a recording.

1. Open the recording and, if necessary, carry out an "amplification".
2. Convert the sound to wav format and save this "original sound".
3. Close the original sound and open it again immediately. The settings (e.g. the sample rate) of the original sound are then adopted for the project.
4. Listen to the sound carefully and look for a suitable starting noise. Bear in mind that the starting noise should later merge into the loop of the standing noise, if possible without a transition. It is also a good idea to make a note of the end time of the marking. From here the loop for the standing noise should start later. Under the scroll bar of the sound track, you will see 3 windows that will help you. These windows show you at what time the current selection begins, where it ends, or how long it is. First select "End", then click with the right mouse button on the middle window and set the format there as shown in the adjacent picture.
5. You can now read the beginning of the marking in the left window and the end in the right window. Make a note of the end.
6. Then cut out a suitable starting noise.
7. In order to improve the starting noise, a "fade in" can be created at the beginning. To do this, for example, mark the first 0.2 seconds of the soundtrack and select the "Fade in" item in the "Effect" menu.

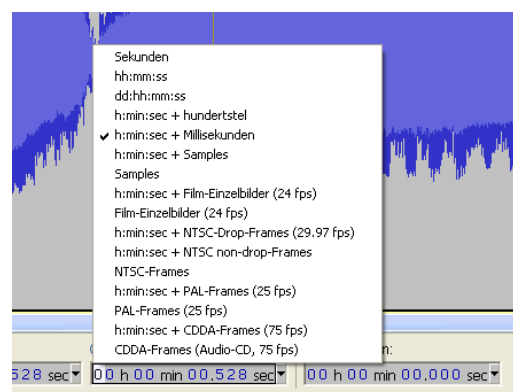

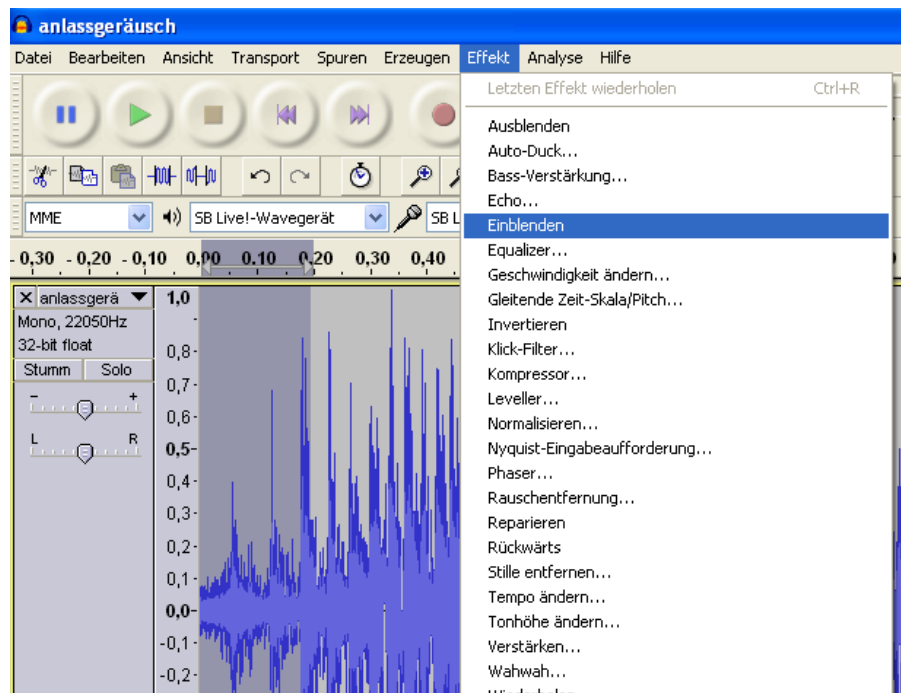

8. Observe how the signal course has changed:

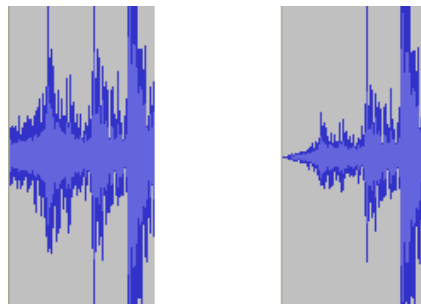

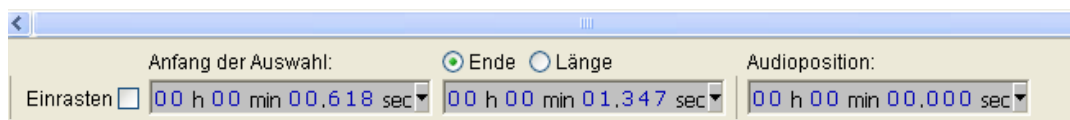

9. Export the finished starting noise and save it in the correct format under a new name (eg "anlassgeräusch.wav").
10. Then open the original sound again and select a suitable loop for the standing noise. The loop should start from the end time of the cranking noise. The end time of the start-up noise should therefore be under "Start of selection".

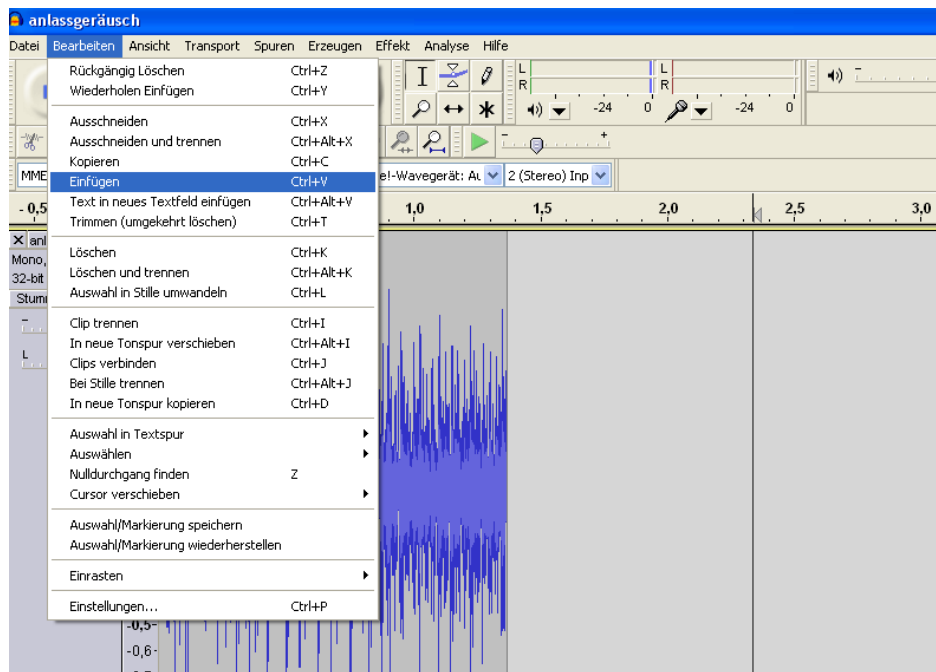

11. Experience has shown that the length of a loop should be between 2 and 6 seconds.
12. You can listen to the highlighted loop as an endless loop by holding down the Shift key and pressing the green play key.
13. The loop should merge into one another without "cracking" or audible differences. If this is not the case, there are various "tricks" to improve the loop:
  - a. First save the loop in a new file (eg "standgerärm.wav").
  - b. Mark the entire loop with the selection tool and select the "Copy" item in the "Edit" menu.

- c. Then click to the right of the soundtrack in the free area and then select “Paste” in the “Edit” menu.

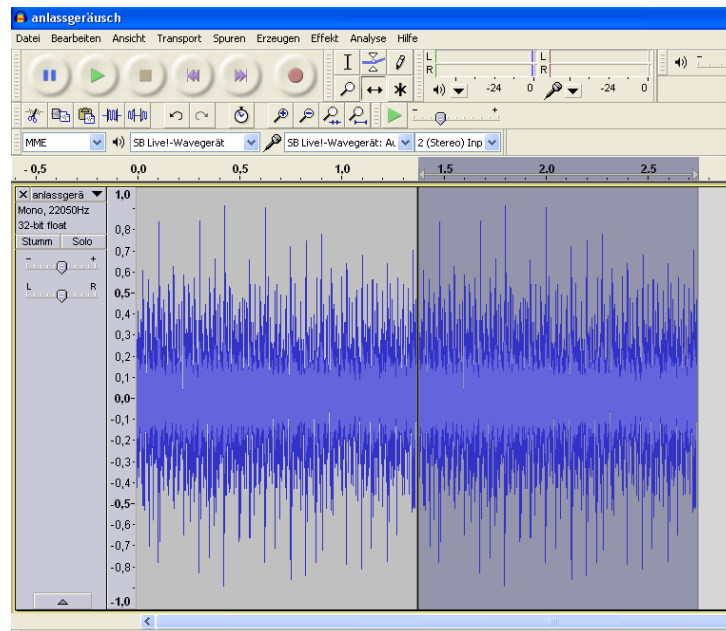

- d. Now select “Backward” under “Effect”.
- e. Next, invert the inserted track using “Effect” and “Invert”.
- f. The inserted track must now be merged with the existing one.
- g. Use the move tool for this  and move the right lane to the left. With a click on the black line between the tracks, they are merged.

- h. Listen to the loop again.
- i. Use the zoom tool to find "cracking spots" and try with the help of the drawing tool  to improve this.
- j. Such points can arise from jerky transitions in the sound track, or if the end point and the start point of a loop are far apart
- k. Typical cracks look like this, for example (image on the right strongly zoomed in):

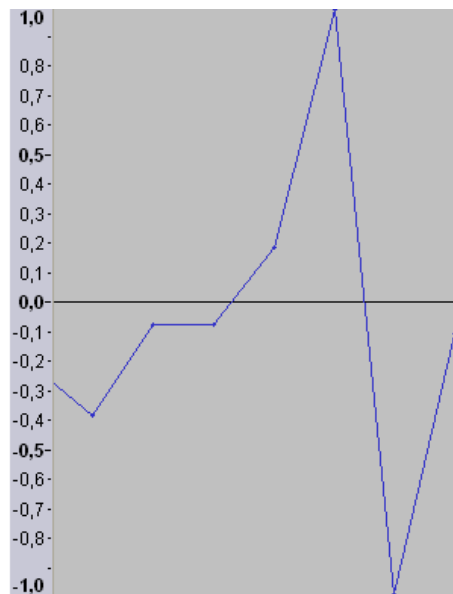
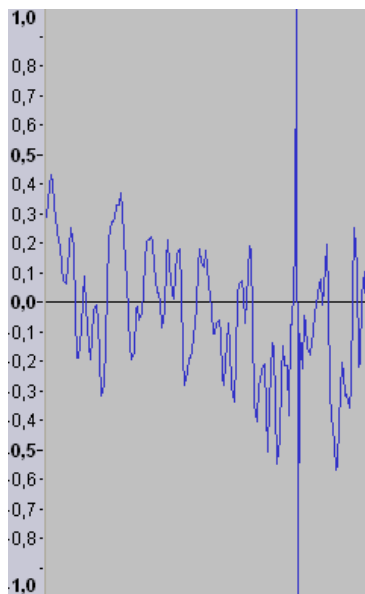

- l. Zoom in on the sound track until you can see the individual samples (points on the line in the picture on the right).
- m. Now you can use the drawing tool to drag the points towards the zero line.

- n. Also, look at the beginning and the end of the loop and use the drawing tool to try to improve the transition. In the picture on the left, the last sample of the loop is in the upper area. If the loop starts again from the beginning, a sample follows directly in the lower area. You should avoid such jumps and design the loop as in the picture on the right.

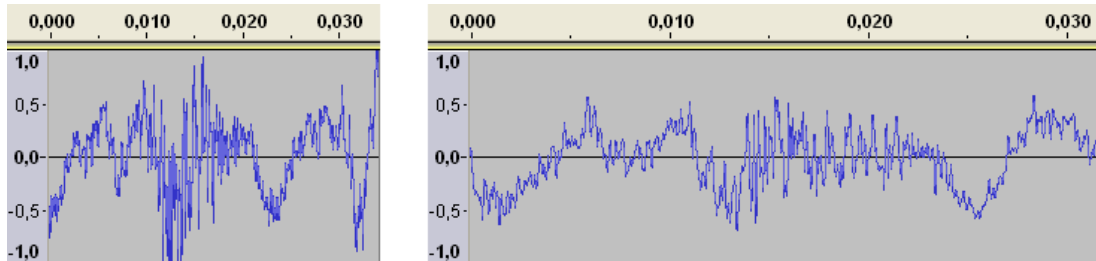

13. Now that you've finished your loop and cue, it's time to play them back and listen to the transition.
14. To do this, open your start-up noise and import your loop by going to "Import" in the "File" menu and clicking on "Audio ...". Now select your loop and click on "Open".
15. You can now see both audio tracks.

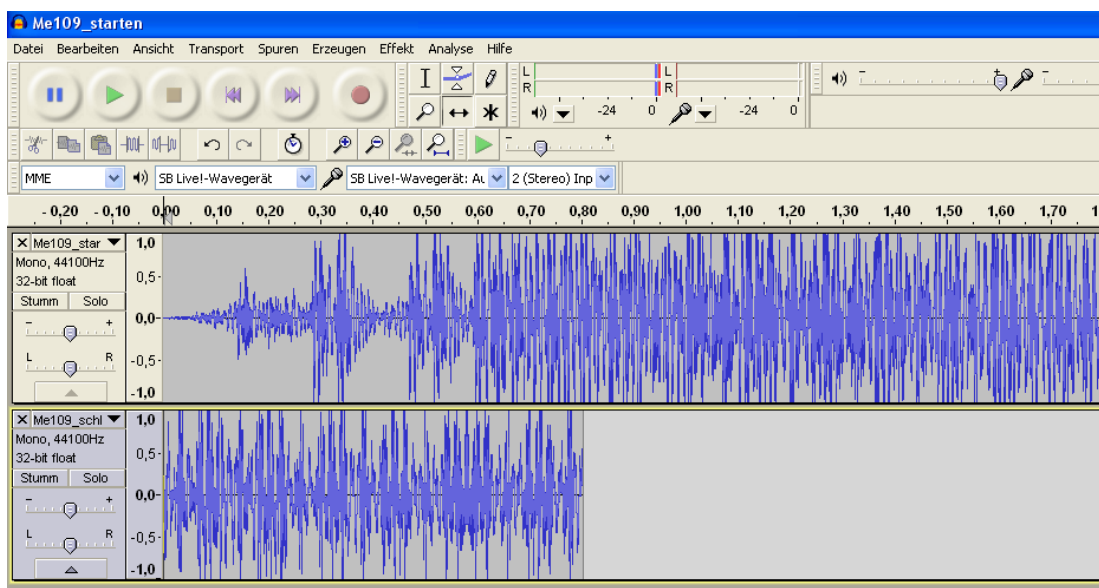

16. Zoom out a little and use the move tool to move the tracks one after the other. The yellow line signals to them that the signals are exactly related to one another.

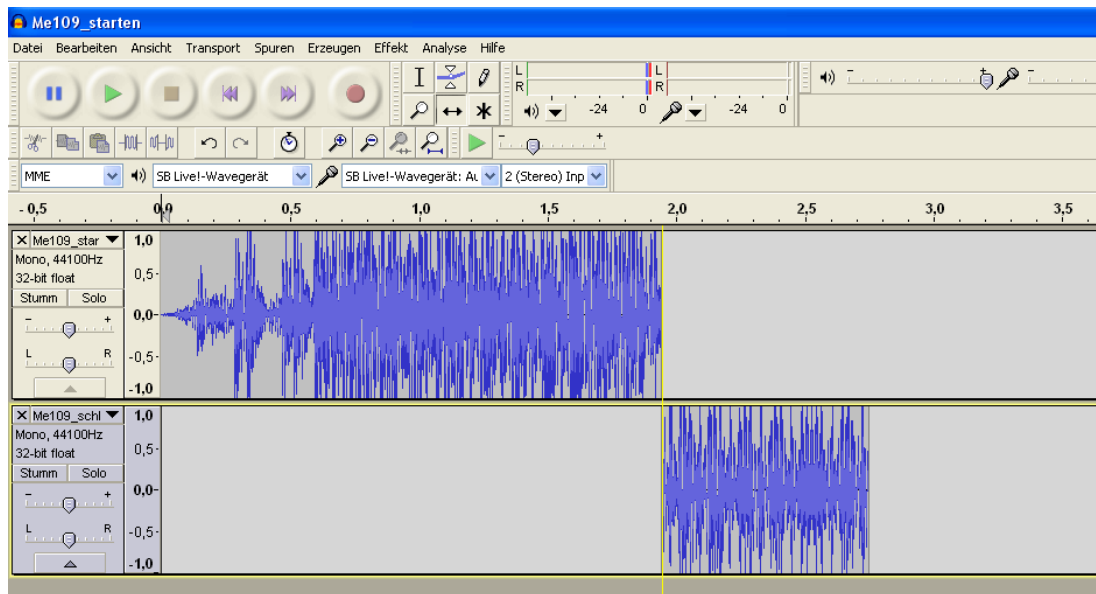

17. With a click on "Fit project."  "You have a better overview.
18. Click with the selection tool at the beginning of the first sound and use the play button to listen to the sound.
19. You can also insert the loop a second time (with "File" and "Import") and append it after the first to listen to the transition.
20. If the transition from starting noise to the loop is bad, there are also ways to improve it:
  - a. Look at the end of the cranking sound and the beginning of the loop. Check whether the signals merge without "jumps" and improve this if necessary (see page 117).
  - b. Open the loop, mark the first 0.2 seconds and click on "Effect" and "Fade in". Remember that the bottom 3 windows can help you with this.
  - c. Leave the selected period highlighted and click on "Copy" in the "Edit" menu.
  - d. Then close the loop without saving!
  - e. Open the start-up sound and go to "Create new track" in the "Tracks" menu and select "Mono track".
  - f. Click with the selection tool in the new track and go to "Edit" on "Paste".
  - g. Now you can use the moving tool to move the inserted part under the last 0.2 seconds of the starting noise.
  - h. With the marking tool you can now mark exactly the same time period in the starting noise.
  - i. In the marked area of the starting noise, you can now use the "fade out" effect.
  - j. Now we import the stationary noise loop, move it to the right place and listen to the overlay.

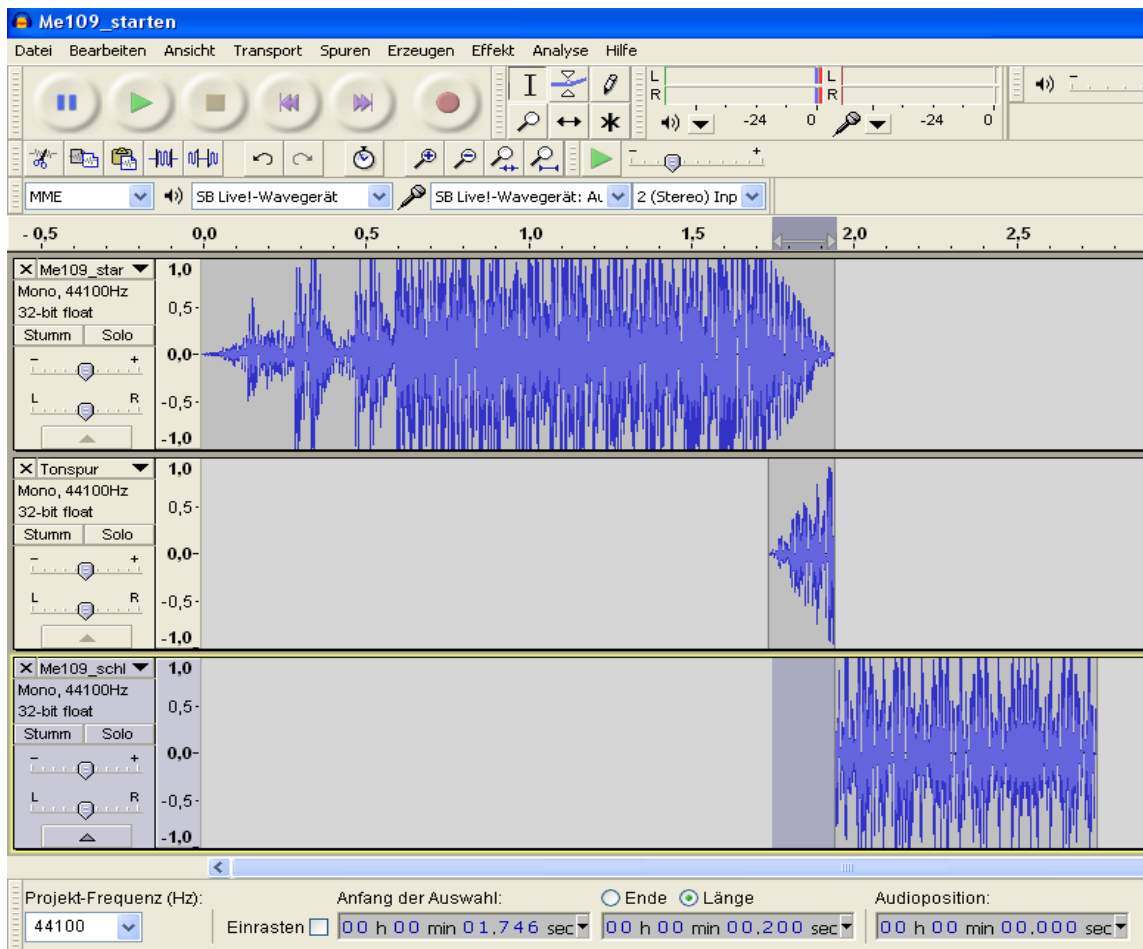

- k. If a slight "cracking" occurs again, it is best to remove this only after the audio tracks have been joined.
  - l. To merge your new cranking noise, first remove the loop and click twice in the "Tracks" menu on "Merge tracks" (so that only one track can be seen).
  - m. Do not forget to save the new start-up sound via "export".
  - n. If you are not satisfied with the result, you can also superimpose a different part of the loop, or you can try to adjust the frequency of the loop and the starting noise a little. To do this, you can try the "Change tempo ..." item under "Effect".
21. Now you still need a suitable stop sound. To do this, go back to the original sound and choose a point from which you want your shutdown sound to begin. When making your selection, make sure that the beginning of the stopping noise is as similar as possible to the loop of the standing noise.
  22. Cut out your selection and save it under a suitable name (eg "abstellgerärm.wav").
  23. Now open your standing noise and import the stop noise.
  24. Slide the shutdown sound behind the standing sound.

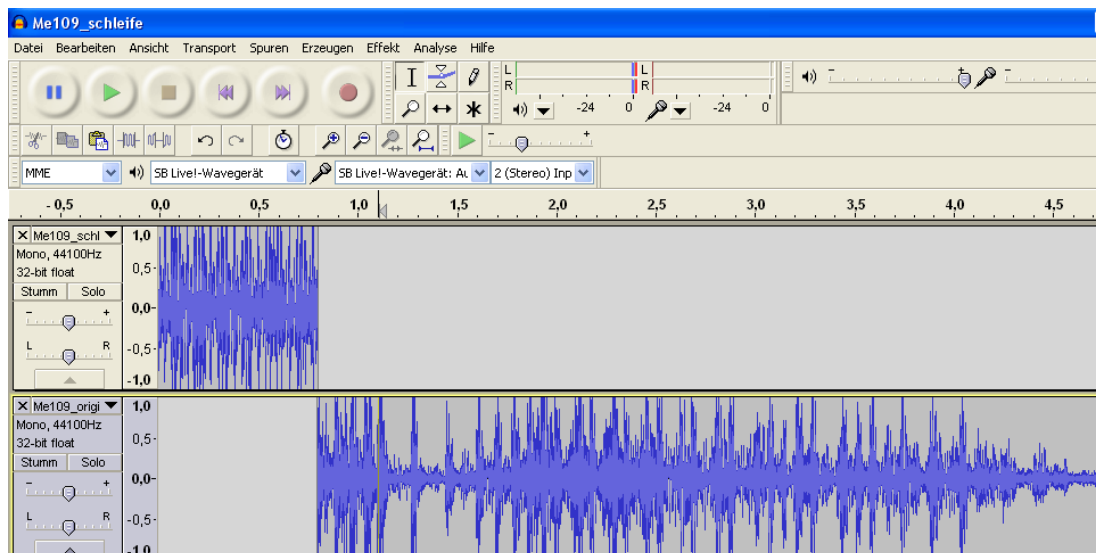

25. First create a "fade out" at the end of the shutdown noise. The length to be selected depends on the sound. In the example, about 0.5s would be optimal.

26. Then listen to the transition from standing noise to stopping noise.

27. If the transition is bad, there are ways to improve it:

- a. Create a "fade out" at the end of the standing noise of, for example, 0.2 seconds, copy this part and undo the "fade out".
- b. Paste the copy into a new mono track.
- c. Now create a "fade in" at the beginning of the shutdown sound that has the same duration as the previously created "fade out".
- d. Now copy the part that is shown and then undo the change.
- e. Paste the copy into a new mono track and arrange the tracks as shown in the picture.

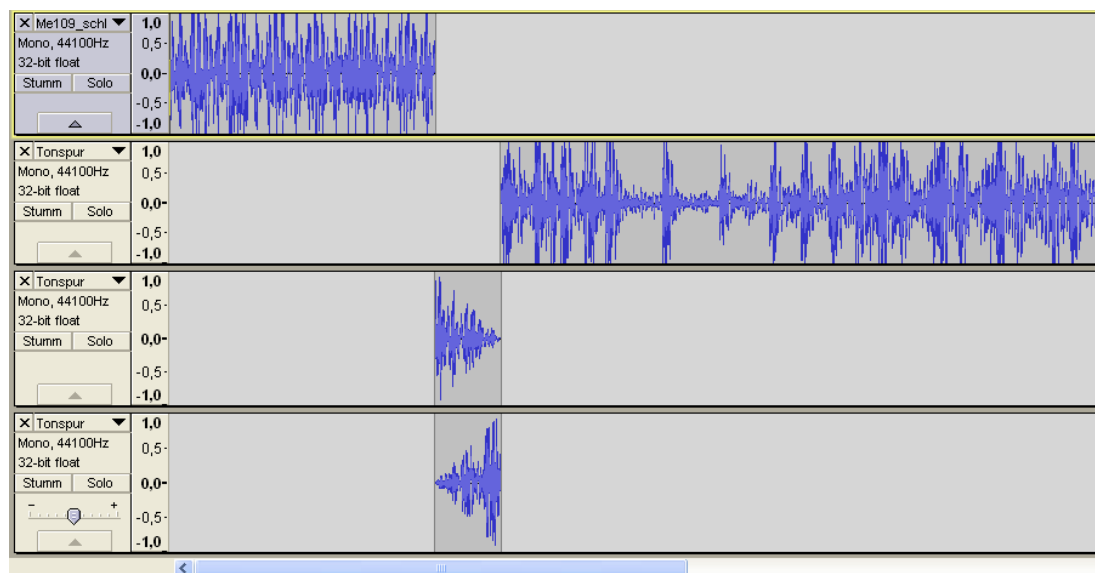

- f. Now listen to the sound
- g. If you are satisfied, you can now put your finished stop sound together. To do this, first remove the standing noise.
- h. Then click twice in the "Tracks" menu on "Merge Tracks"
- i. If you have kept the arrangement as in the last picture, you now only have to delete the silent part at the beginning of the new sound track and your shutdown sound is ready.

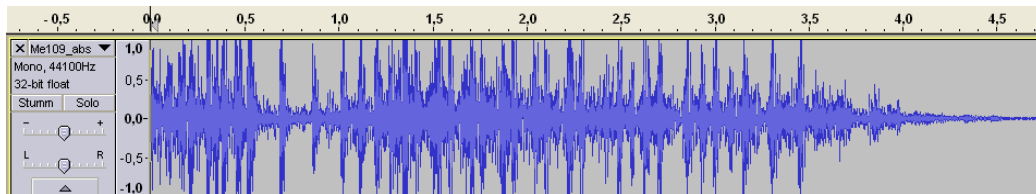

28. Listen to your work by playing the starting noise, the standing noise and the stopping one after the other.

29. If you import the standing noise twice, you can also listen to the loop transition.

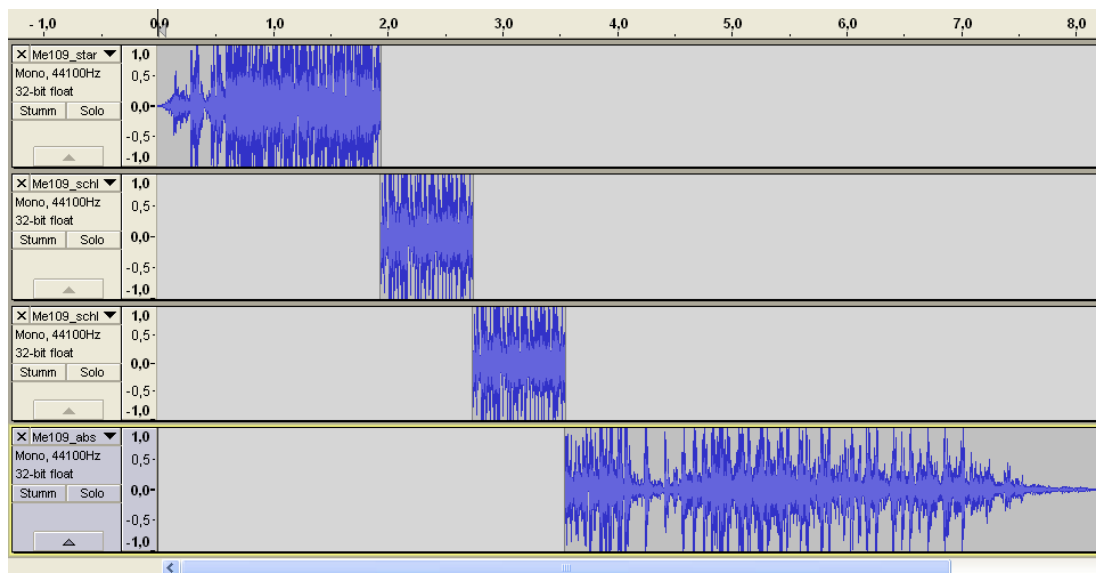

If you are not satisfied, don't give up and try to fix the problem areas. A good sound processing requires a lot of patience and experience. Over time, you will also find that some sounds are harder to edit than others.

Analogous to this description, you can now also try to edit more extensive sounds. It could look like this:

Starting noise → Standing noise (loop) → Start-up noise (transition from the stationary noise loop to the driving noise) → Driving noise (loop) → Stopping noise (transition from the driving noise loop to the stationary noise) → Shutdown noise.

This description can also be used for additional sounds. For example, you can create a machine gun sound consisting of a start sound, a loop and a stop sound.

This concludes the introduction to sound processing with "Audacity".

Of course, the program offers even more options than those explained here.

If you are interested in this, please have a look at the help of the program.

#### Disposal note:

Discarded electrical and electronic equipment contains a multitude of valuable resources, including precious metals and critical raw materials. Achieving a high collection and recycling rate and the associated return of these raw materials into the production cycle is one of the central goals of the environmentally friendly and sustainable disposal of electrical and electronic equipment.

For this reason, our modules must not be disposed of with normal household waste, but must be collected separately. The communal collection points, such as recycling centers, can be used for this. Larger dealers also offer take-back points that can be used even if the product was not purchased there. We are happy to take over the professional and free disposal. To do this, send the module back to us with sufficient postage (!!!).

Personal data must be deleted independently before disposal.

